George Wimpey

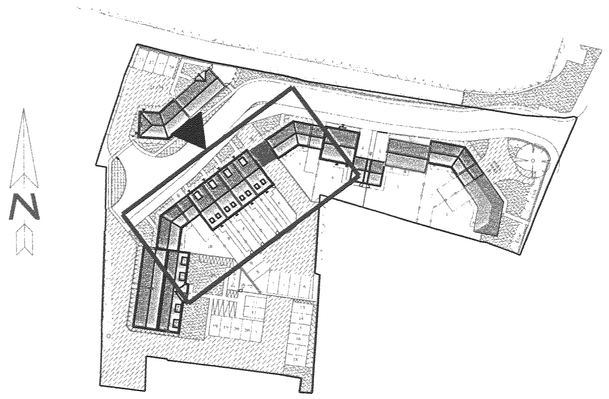

KEY PLAN



GROUND FLOOR PLANS

FIRST FLOOR PLANS



SECOND FLOOR PLANS

DEVELOPMENT SERVICES
16 OCT 2008
RECEIVED

REV	DATE	DESCRIPTION	BY
C	05/09/08	First floor plan to plots 5 and 10 amended from 4 bedroom to 3 bedroom.	KB
B	20/07/07	Drive gates moved to 6m from back of footpath on plots 5 and 10	AMD
A	18/06/07	Handing corrected to SF plans to plots 6 to 9. SF title corrected.	AMD

JOB
NEWTOWN LINFORD LANE
GROBY

TITLE
BLOCKS FLOOR PLANS
PLOTS 5 - 10

SCALE
1:100 @ A1 @ A3 NTS

DRAWN MII | CHKD AMD

DATE 11.06.07 | DATE 12/06/07

DWG No GW048_11 Rev C

George Wimpey East Midlands Ltd
Unit 2, The Osiers Business Park
Laversall Way, Leicester LE19 1DX.
Telephone 0116 281 6400
Fax 0116 281 6401

George Wimpey