

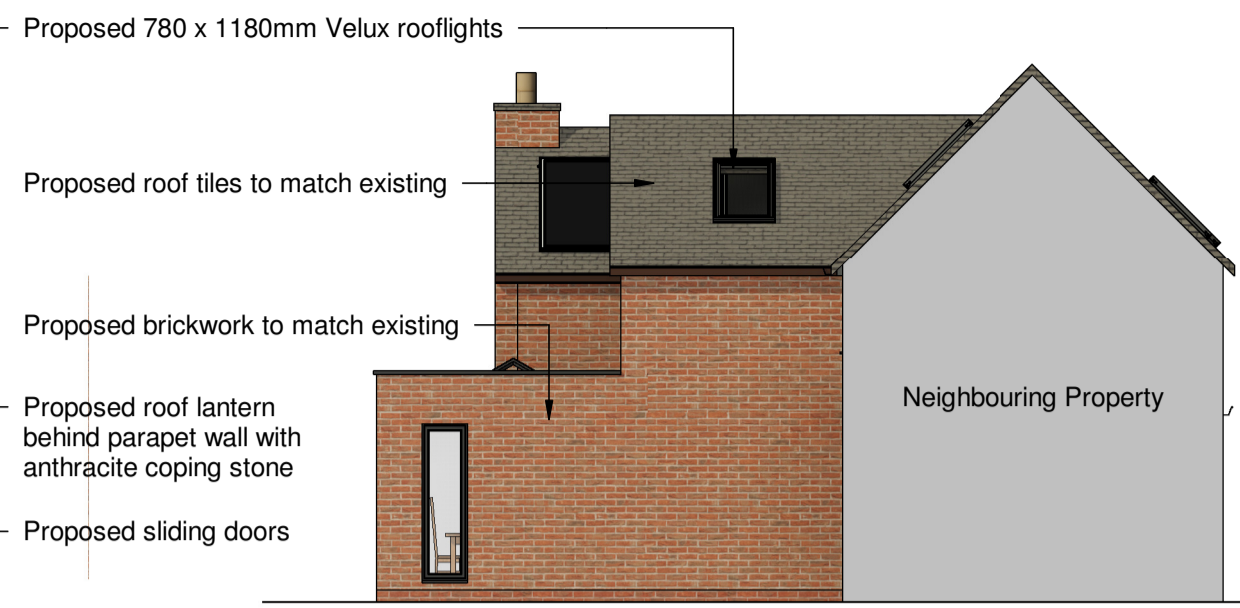

Front Elevation



Side Elevation

- Proposed 780 x 1180mm Velux rooflights
- Proposed roof tiles to match existing
- Proposed brickwork to match existing
- Proposed roof lantern behind parapet wall with anthracite coping stone
- Proposed sliding doors



Rear Elevation - Facing Lount Road



Side Elevation

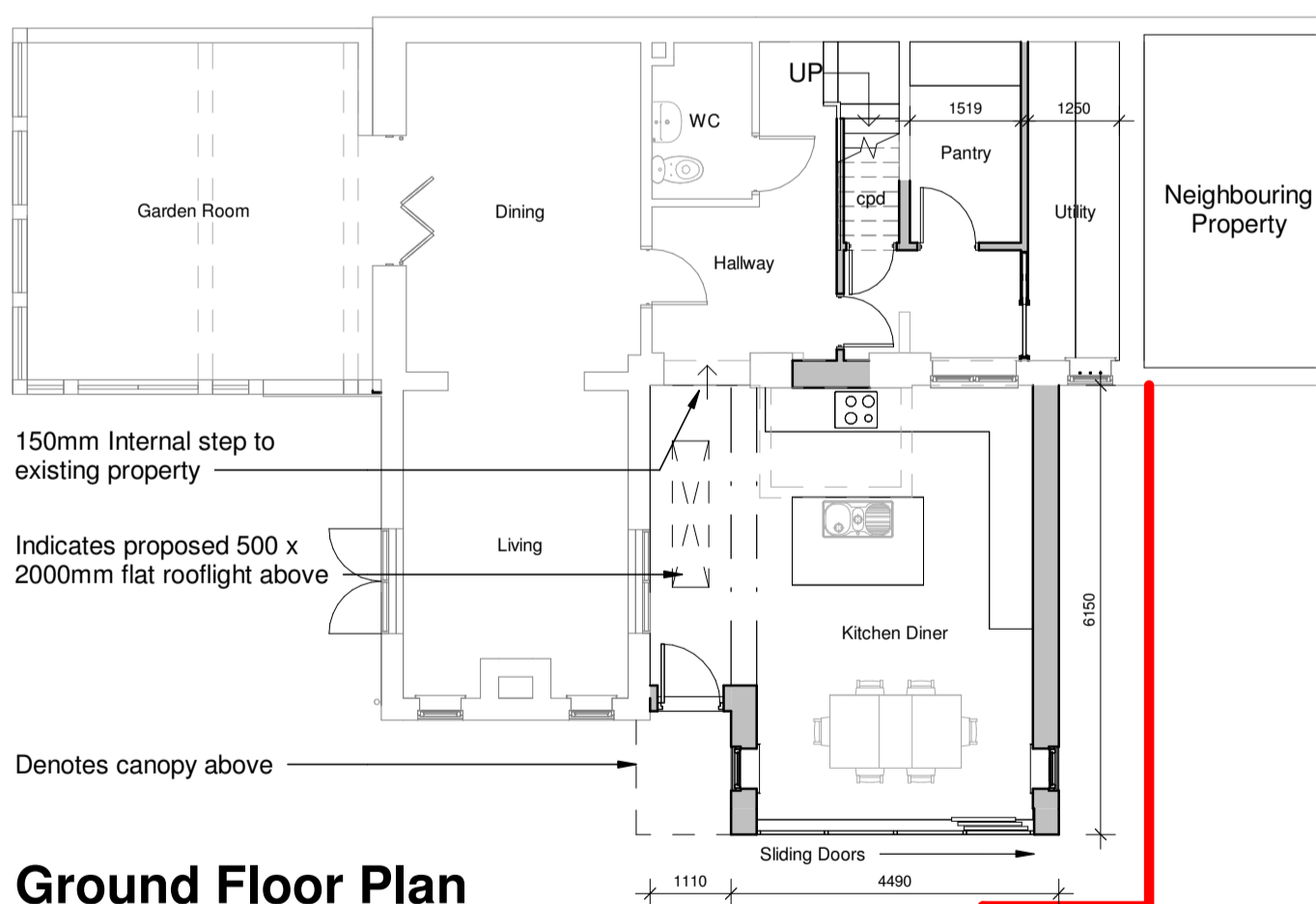

Ground Floor Plan

- 150mm Internal step to existing property
- Indicates proposed 500 x 2000mm flat rooflight above
- Denotes canopy above

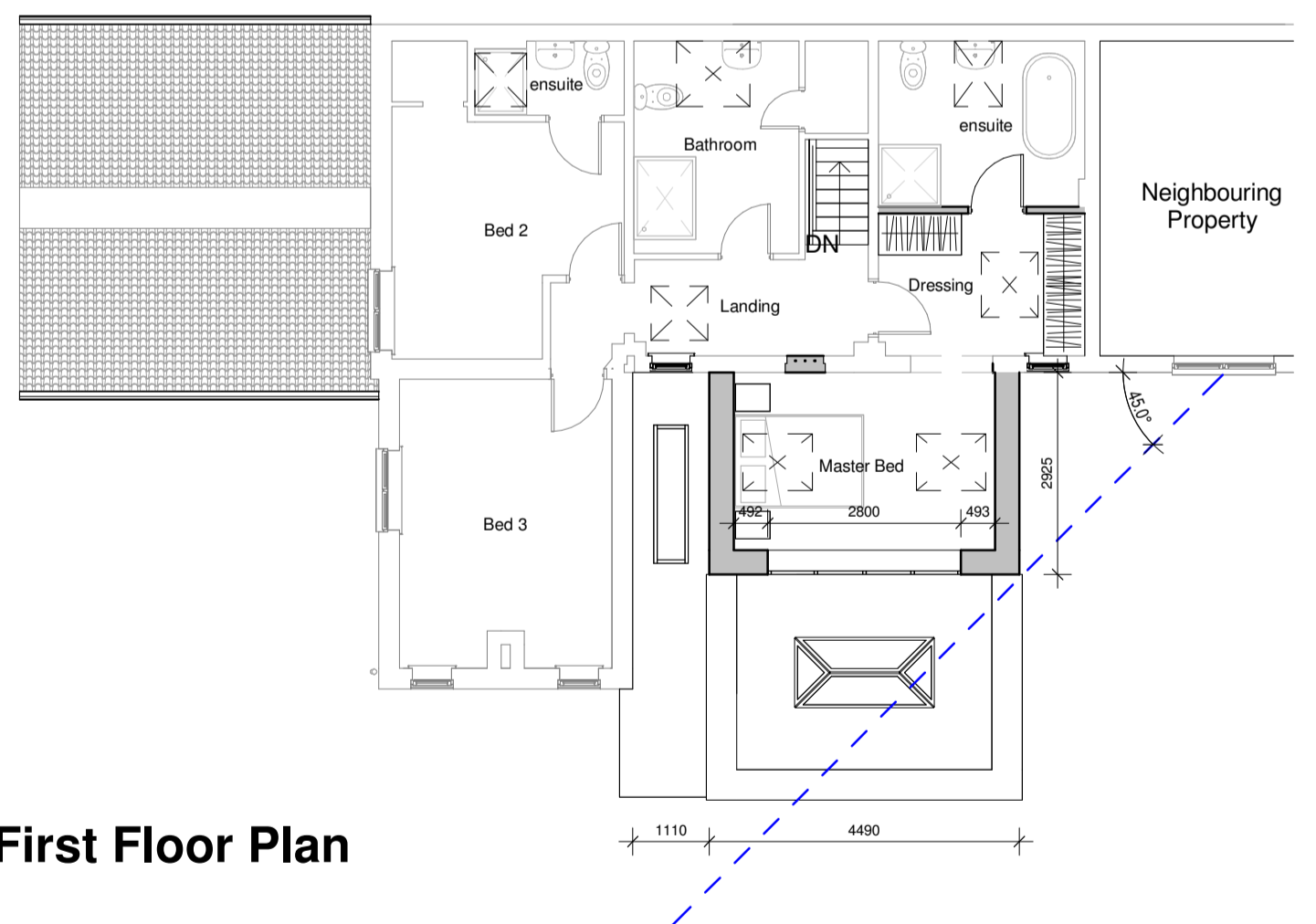

First Floor Plan



Client Mr & Mrs Rose		HAYWARD architects	
Project Title White Rose Barn Lount Road Osbaston			
Drawing Title Scheme 5		19 Station Road Hinckley Leicestershire LE10 1AW Tel: 01455 635 665 www.haywardarchitects.co.uk	
Scale 1:100	Date Sept 2025	Sheet A2	Job No. 25/37
Author MO	Checked by LJW		Drawing No. 08B
THE COPYRIGHT OF THIS DRAWING IS VESTED IN HAYWARD ARCHITECTS LTD. REPRODUCTION IN ANY FORM, EITHER IN WHOLE OR IN PART IS FORBIDDEN WITHOUT THE PRIOR WRITTEN PERMISSION OF THE COPYRIGHT HOLDER. DO NOT SCALE FROM DRAWING AND ONLY FOUR-DIGIT DIMENSIONS ARE TO BE USED.			Status Planning