Existing

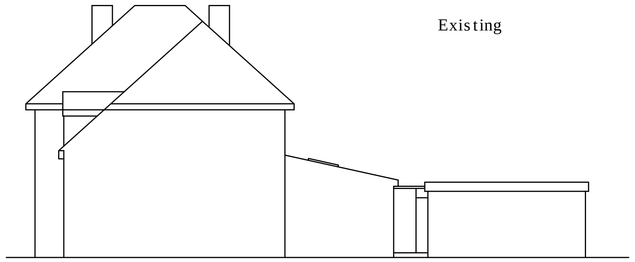

Side



Rear

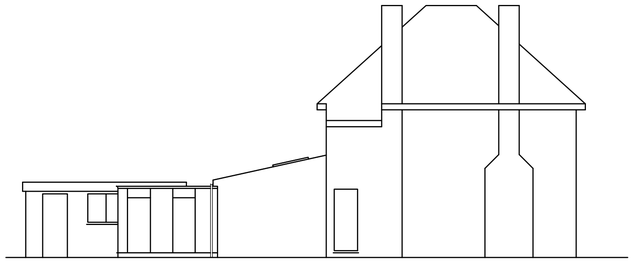

Side

Proposed

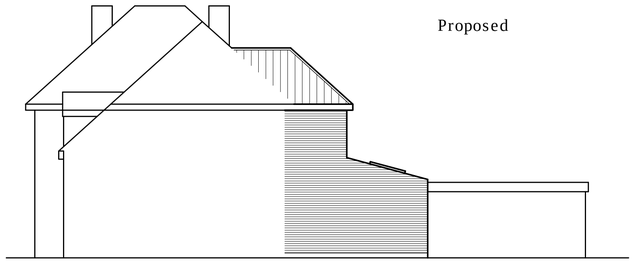

Side



Rear

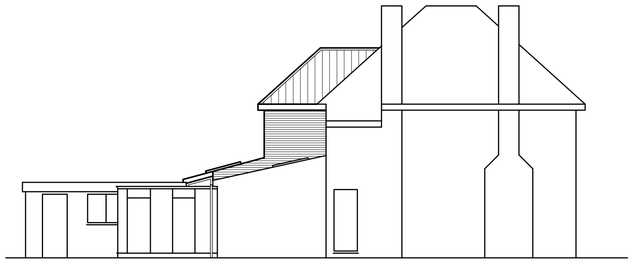

Side

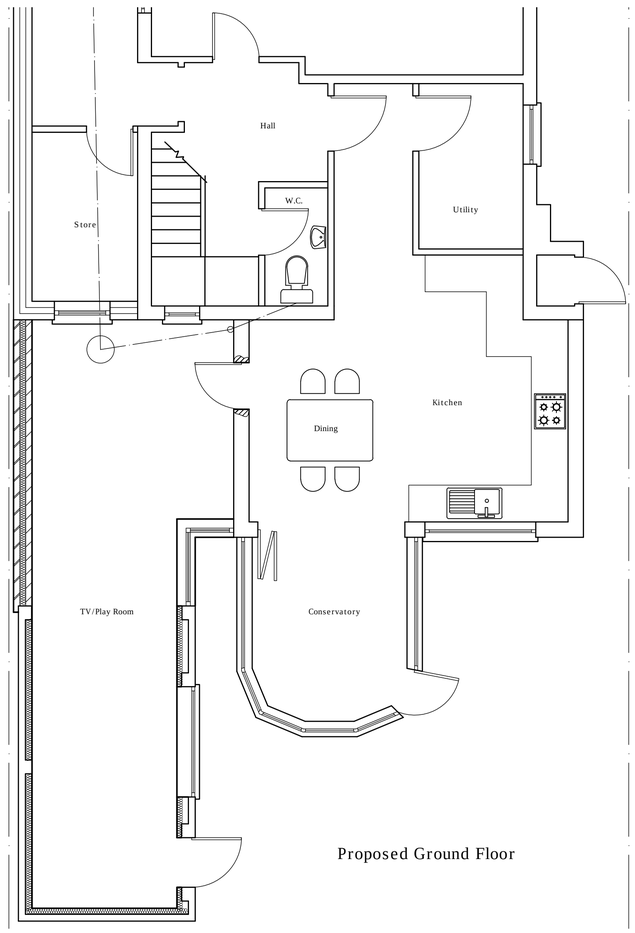

Proposed Ground Floor

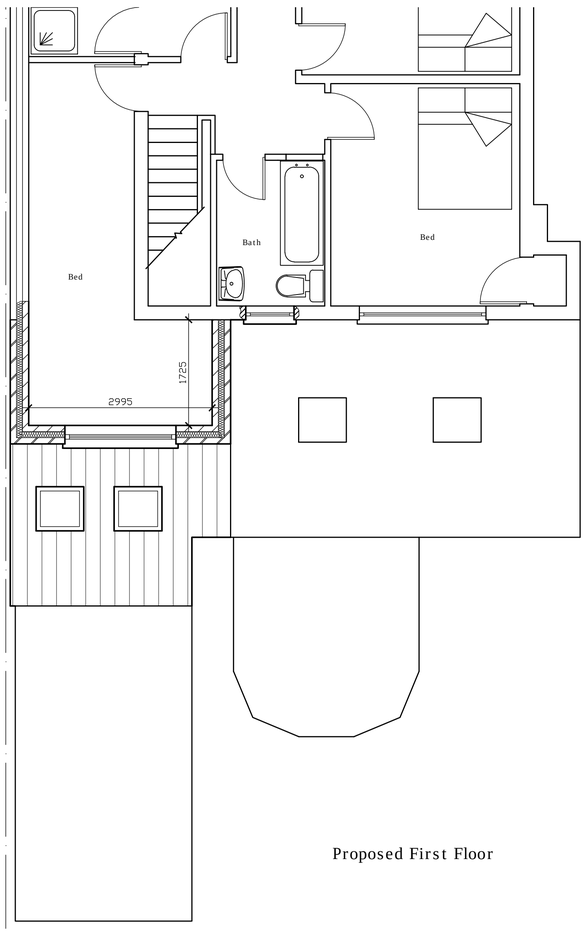

Proposed First Floor

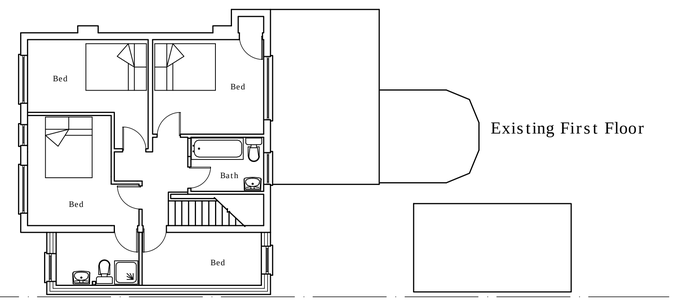

Existing First Floor

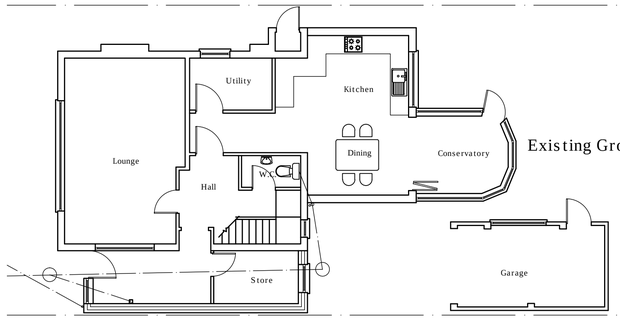

Existing Ground Floor

Drawing prepared for the purpose of Planning Permission and/or Building Regulation approval.
All dimensions to be checked on site before works commence.
Internal room layouts and fittings to client's requirements.
Actual boundary lines to be confirmed on site between parties concerned prior to commencement of work and no part of the new construction to project over the boundary.
Underground services may have been assumed and therefore they should be located prior to commmencement.

Project

Extension To Rear Of House
95 Hinckley Road
Stoke Golding
Nuneaton, Warwickshire
CV13 6ED

Drawing

Elevations and Plans

Drawing Ref: Planning Application 01
Scales 1:100 1:50 at A1

Date June 2011

Brooks Building Plans
RICS
Barry Brooks MRICS MBEng Tel. 07879 655 641