PROPOSED EXTENSIONS AND ALTERATIONS
THE BUNGALOW, LOUNT ROAD, OSBASTON



front elevation
south west

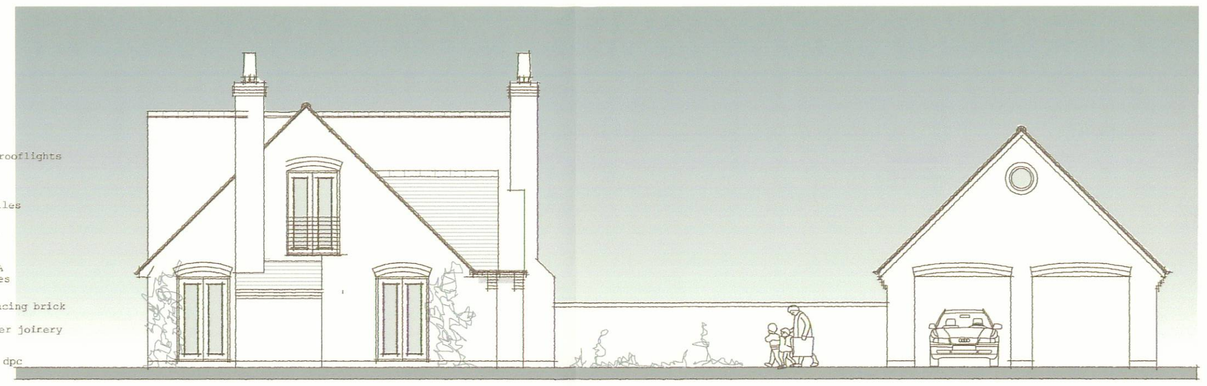

side elevation
north west

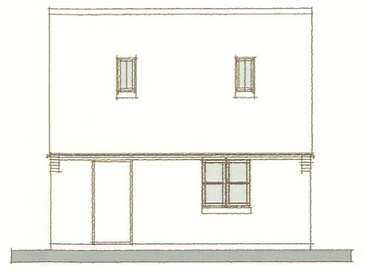

rear elevation
north east

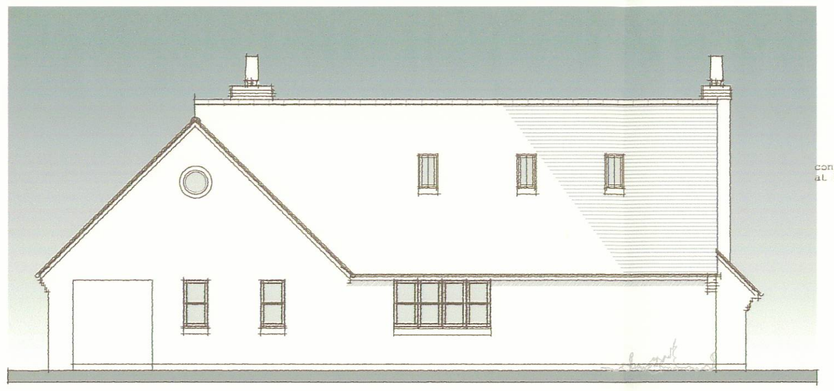

rear elevation
north east

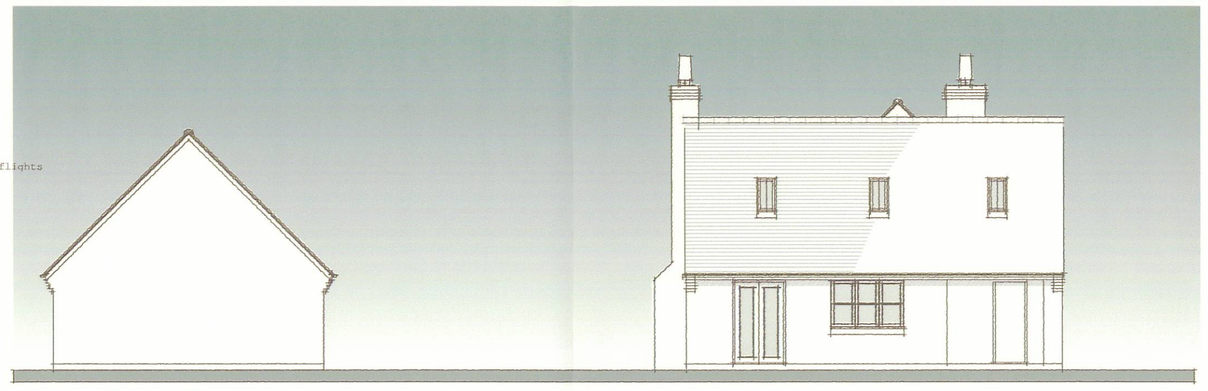

side elevation
south east

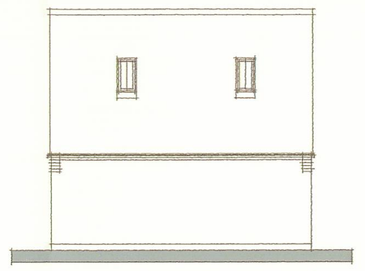

front elevation
south west

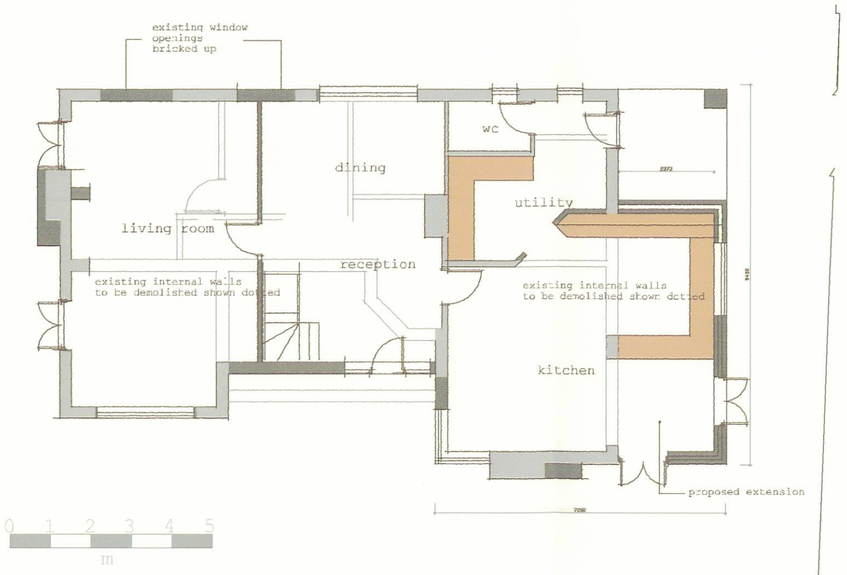

ground floor plan

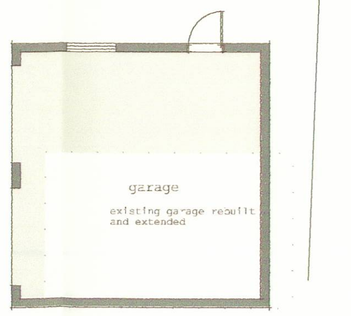

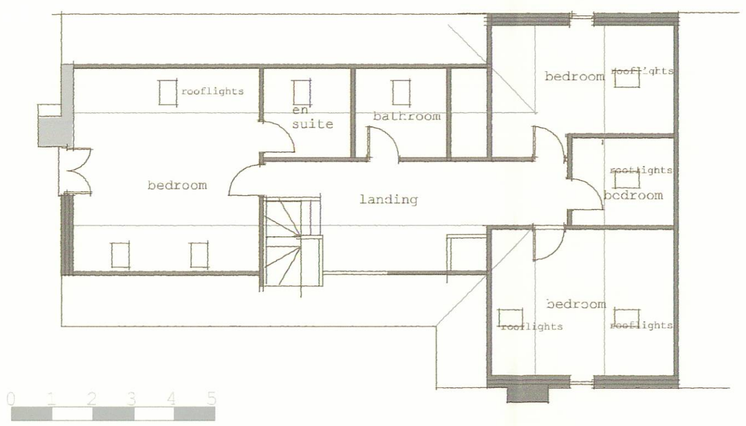

first floor plan

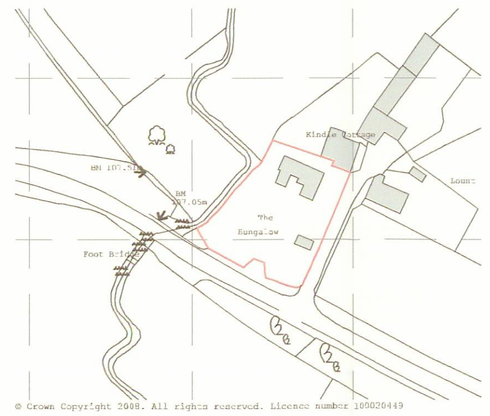

site location

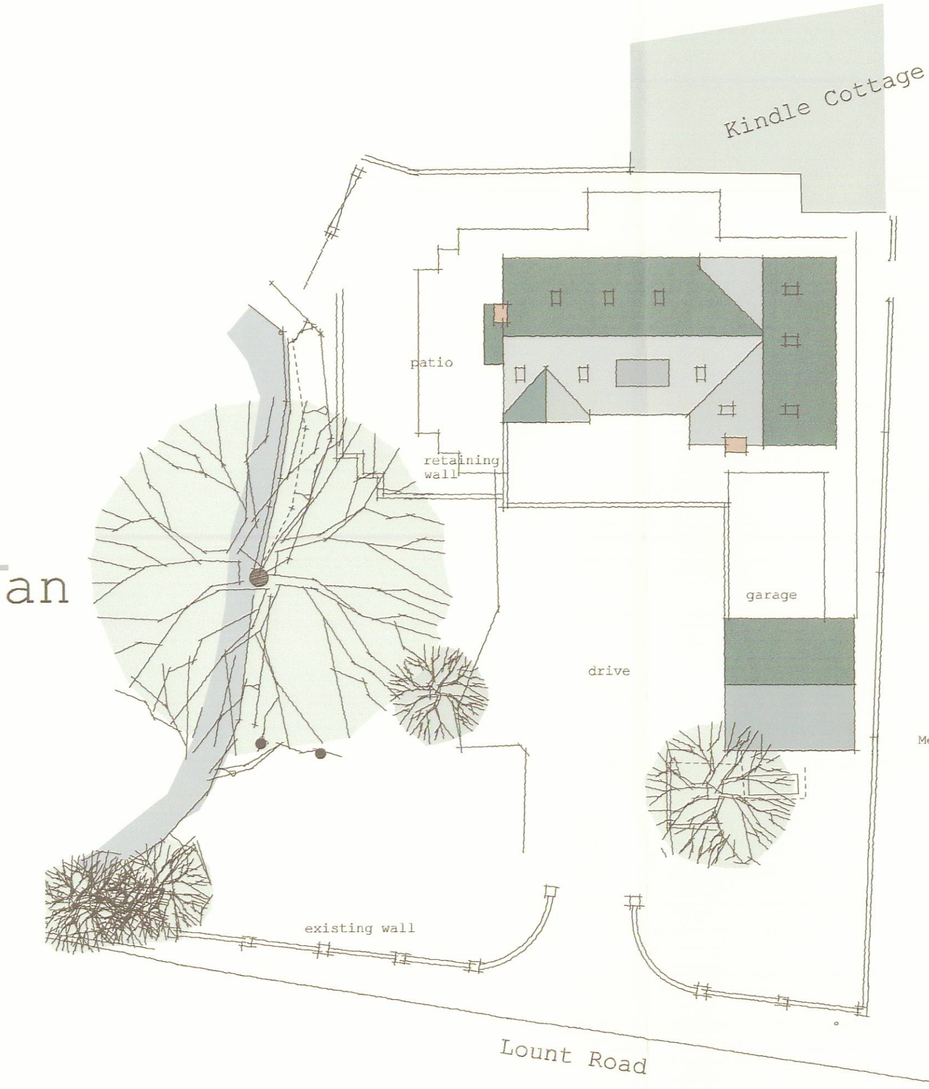

site plan

DEVELOPMENT SERVICES
0 6 MAY 2009
RECEIVED

NOTE
d design is copyright and must not be reproduced
or in whole without prior written consent.
tors must verify all dimensions on site
commencing work or preparing shop drawings.

dci architecture limited
27, Trinity Close,
Ashby de-la Zouch
Leicestershire
LE65 2GR
Tel 01530 416700
Fax 0845 2992404
Email: dci.arch@gmail.com
Member of the Chartered Institute of Architectural Technologists

project:
PROPOSED EXTENSIONS AND ALTERATIONS
The Bungalow, Lount Road, Osbaston, Leicestershire
client
Mr & Mrs M Meakin
drawing
Planning Drawing

drawing no.
03A
drawing by.
DCI
revision
A.. planning amendments.. 23.01.09
date:
September 2008
scale
1:100, 1:200, 1:1250