Proposed GF Plan Notes

1. Accessible bathrooms constructed to Document M of Building Regulations, using shower formers to construct level access washrooms.
2. Lobby area to be increased to allow greater turning circle.
3. Main Entrance to property.
4. Existing staircase between Main Ground Floor and First Floor.
5. 90mm PIR insulation boards with through coloured render.
6. Side Entrance to property.

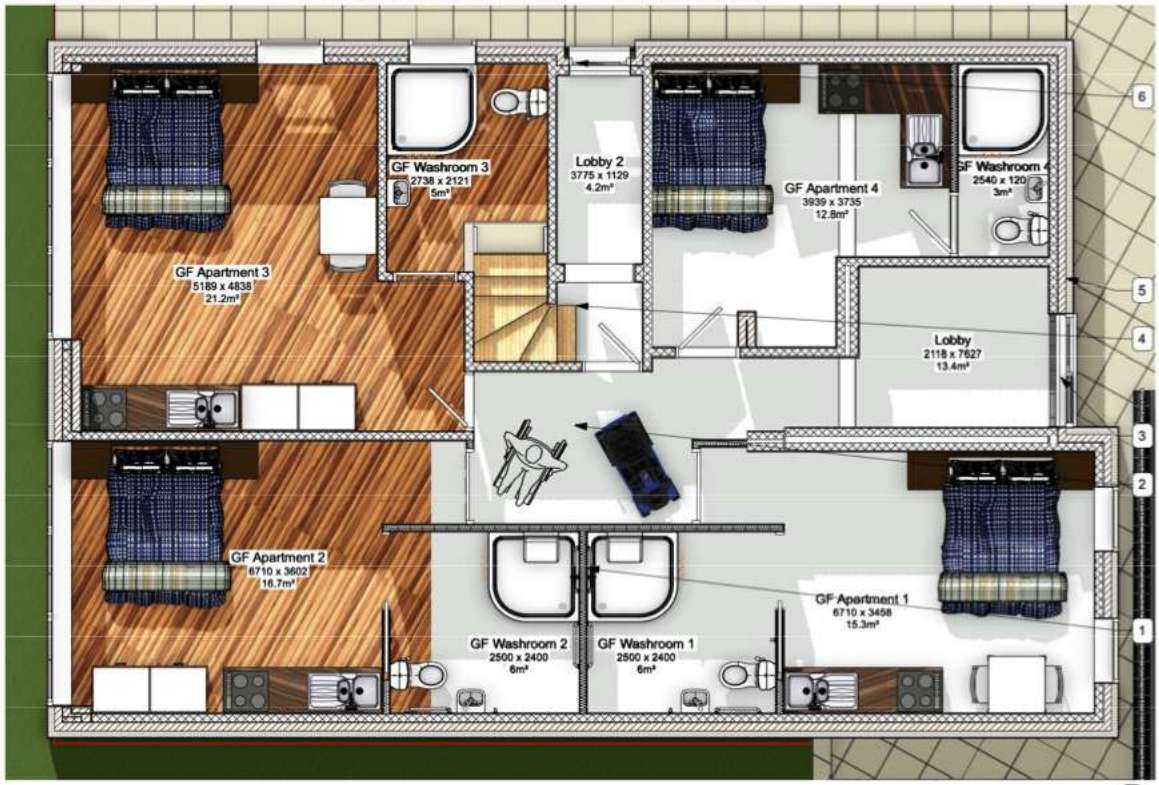

1 Ground Floor Plan - Proposed
Scale: 1:50

0 1 2 3 4 5 M

THE DESIGN SOCIAL

134 Kirkby Road Barwell LE9 8FN UK
T: +44 (0)1455 446521 F: +44 (0)1455 446521
E: admin@thedesignsocial.com

GENERAL DRAWING NOTES

© This drawing is not to be shown to any Third Party unless agreed by The Design Social.

This drawing shows 'design intent' only.
It is the responsibility of the appointed contractor to finalise development, using specialists approved by The Design Social, & produce detailed working drawings.
ALL working drawings to be approved by The Design Social prior to manufacture.

REV.	DATE	NOTES	REV. BY

THE DESIGN SOCIAL

Tim Haq

Power Point Business Centre, 122 High Street, Earl Shilton, Leicester, LE9 7LQ

Proposed Ground Floor Plan

AUTHOR	DATE	APPROVED
L.R.	23/04/2024	T.H.
SCALE		DRAWING NO.
1:50 @ A3		0329 (A) GA 001

0329 (A) GA 009

For Approval