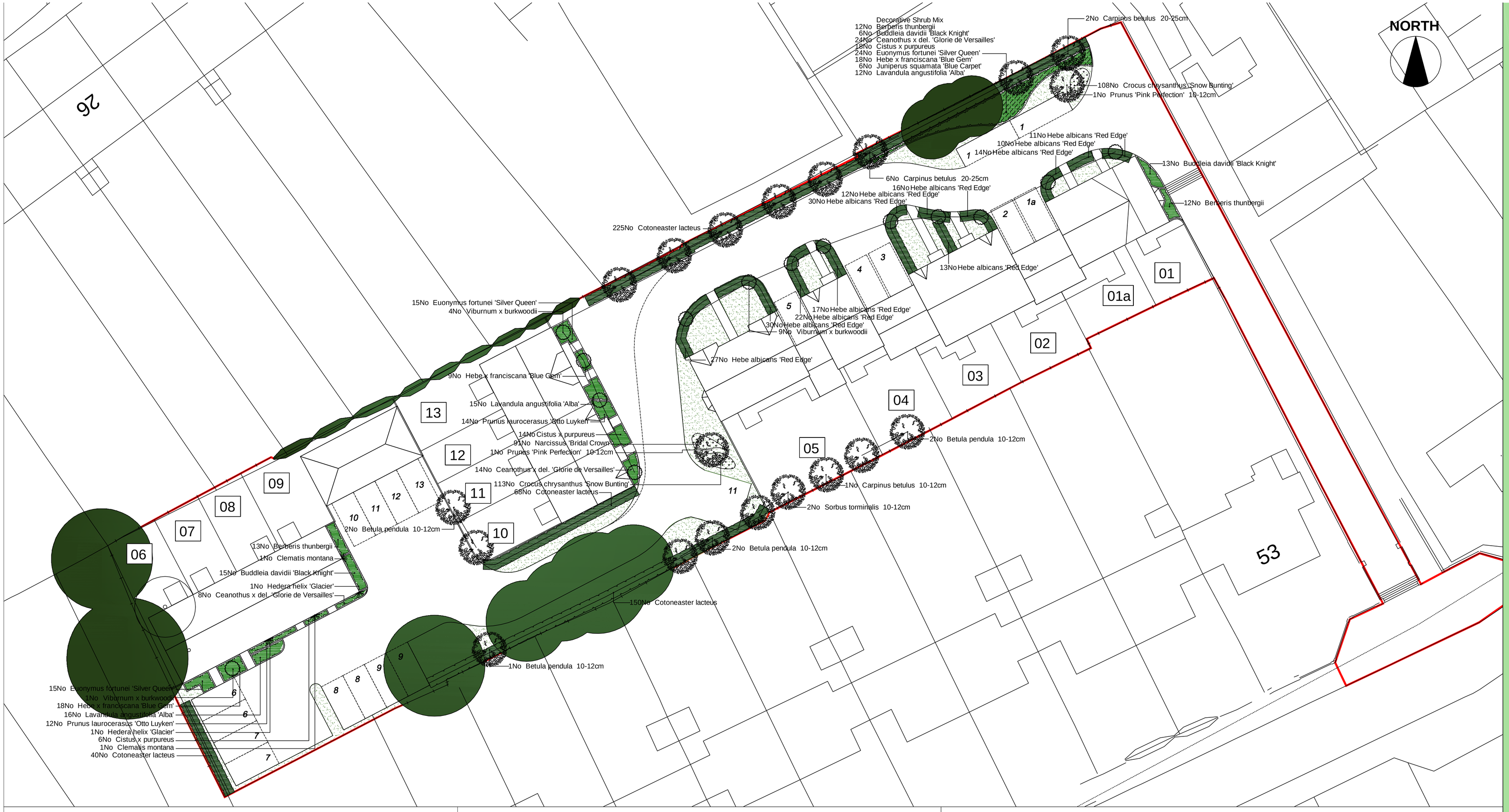

New Plant Schedule

Trees

Number	Abbreviation	Species	Specification	Density
7No	BETPE	Betula pendula	Selected Standard: 4 brks; 2x: RB	Counted
8No	CARBET	Carpinus betulus	Semi-Mature: 5 brks; 4x: RB	Counted
1No	CARBET	Carpinus betulus	Selected Standard: 4 brks; 2x: RB	Counted
2No	PRUPIP	Prunus 'Pink Perfection'	Selected Standard: 4 brks; 2x: RB	Counted
2No	SORTO	Sorbus torminalis	Selected Standard: 4 brks; 2x: RB	Counted

Shrubs

Number	Abbreviation	Species	Specification	Density
25No	BERTH	Berberis thunbergii	Branched: 5 brks: C	4/m²
12No		Berberis thunbergii	Branched: 5 brks: C	4/m²
28No	BUDDABLK	Buddleia davidii 'Black Knight'	Branched: 4 brks: C	4/m²
6No		Buddleia davidii 'Black Knight'	Branched: 4 brks: C	4/m²
22No	CEADEGDV	Ceanothus x del. 'Glorie de Versailles'	Leader With Laterals: 3 brks: C	4/m²
24No		Ceanothus x del. 'Glorie de Versailles'	Leader With Laterals: 3 brks: C	4/m²
20No	CISPUR	Cistus x purpureus	Bushy: 6 brks: C	4/m²
18No		Cistus x purpureus	Bushy: 6 brks: C	4/m²
483No	COTLA	Cotoneaster lacteus	Branched: 6 brks: C: Planted and maintained as a hedge	4/m
30No	EUOFOSQ	Euonymus fortunei 'Silver Queen'	Bushy: 9 brks: C	4/m²
24No		Euonymus fortunei 'Silver Queen'	Bushy: 9 brks: C	4/m²
202No	HEBALRE	Hebe albicans 'Red Edge'	Bushy: 7 brks: C: Planted and maintained as a hedge	4/m
27No	HEBFRBG	Hebe x franciscana 'Blue Gem'	Bushy: 7 brks: C	4/m²
18No		Hebe x franciscana 'Blue Gem'	Bushy: 7 brks: C	4/m²
31No	LAVANAL	Lavandula angustifolia 'Alba'	Bushy: 5 brks: C	4/m²
12No		Lavandula angustifolia 'Alba'	Bushy: 5 brks: C	4/m²
26No	PRULAQL	Prunus laurocerasus 'Otto Luyken'	Bushy: 5 brks: C	4/m²
14No	VIBBU	Viburnum x burkwoodii	Branched: 6 brks: C: Planted as a specimen shrub	Counted

Climbers

Number	Abbreviation	Species	Specification	Density
2No	CLEMO	Clematis montana	Several Shoots: 7 brks: C	Counted
2No	HEDHEGL	Hedera helix 'Glacier'	Several Shoots: 7 brks: C	Counted

Conifers

Number	Abbreviation	Species	Specification	Density
6No		Juniperus squamata 'Blue Carpet'	Bushy	4/m²

Bulbs

Number	Abbreviation	Species	Specification	Density
221No	CROCHSB	Crocus chrysanthus 'Snow Bunting'	Grade 7+	30/m²
91No	NARBC	Narcissus 'Bridal Crown'	Grade 16+	30/m²

SPECIFICATION
Forestry Commission Practice note 8.
All native species should be of local stock. Native trees and shrubs certified as British Native plant stock.
All planting stock should comply with the Horticultural Trade Association National Plant specification.
All planting preparation, handling, planting & maintenance should be in accordance with CPSE Code for Handling and Establishing plants.
All trees and shrubs to comply with BS 3936 Part 1 1992, planted to BS 4043:1989 and BS 4428:1989.
All works generally, to comply with the written Soft Landscape Specification.
Topsoil incorporated into planting beds to be gently mounded towards the centre of each bed to allow for settlement.
On completion of planting the whole area of the shrub bed shall be mulched with 75mm consolidated thickness of medium textured decorative grade natural pine bark having first been prepared in accordance with the specification.
Free standing hedges shall have a 3 strand galvanised wire and tanalised softwood timber post fence, to BS 1722 Part 3:1973, erected along a line between the two rows of hedge plants.
NOTE: ALL EXISTING TREES AND HEDGES TO BE PROTECTED IN ACCORDANCE WITH BS 5837:2005 FOR THE DURATION OF THE CONSTRUCTION PERIOD.

Legend:

- Existing trees to be retained and protected
- Existing trees to be removed with prior approval from LPA
- Proposed tree planting to receive short double staking with expandible rubber tree ties and irrigation tubing to root system
- Proposed specimen shrub planting to receive short angular staking with expandible rubber tree tie and irrigation tubing to root system
- Proposed shrub bed planting to receive 75mm consolidated thickness bark mulch immediately after planting operations
- Proposed mixed decorative shrub bed to be planted with taller growing specimens to the rear and smaller growing species towards the front, similar species to be arranged in groups 3- 9No plants. Planting to receive 75mm consolidated thickness bark mulch immediately after planting operations
- Proposed hedge to be planted in a double staggered row set 300mm apart to receive 75mm consolidated thickness bark mulch immediately after planting operations, to be maintained in a neat form at a maximum height of 1.2m
- Proposed grass areas to receive 'Medallion Turf' laid in line with suppliers recommendations as supplied from Rowlawn Ltd tel: 0845 604 6050
- Proposed bulb planting within grass area to be planted in autumn for spring flowering, to a depth 3x size of bulbs

Cowper Road, Burbage
Landscape Proposals

ACD
Ecology
Arboriculture
Landscape Architecture

ACD Landscape Architects, The Old Byre, Rodbourne Rail Business Centre, Grange Lane, Malmesbury, Wilts, SN16 0ES
Tel: 01666 825646 Fax: 01666 824654

ACD Arboriculture, Surrey Place, Mill Lane, Godalming, Surrey, GY7 1EY
Tel: 01483 425714 Fax: 01483 424384

ACD Landscape Architects (Northern), 9 Park Street, Congleton, Cheshire, CW12 1EY
Tel: 01260 296541 Fax: 01260 296542

ACD Landscape Architects (Southampton), Lake Court, Hursley, Winchester, Hants, SO21 2LD
Tel: 02380 251715 Fax: 02380 276976

client Aspects
scheme Cowper Road, Burbage, Hinckley
drawing Landscape Proposals
scale 1:200@A1 date March '08
drawing no. CAD16621-10
drawn HCS checked JC

Rev	Date	Details	Drawn
A	29.03.10	Layout Changes	JPF