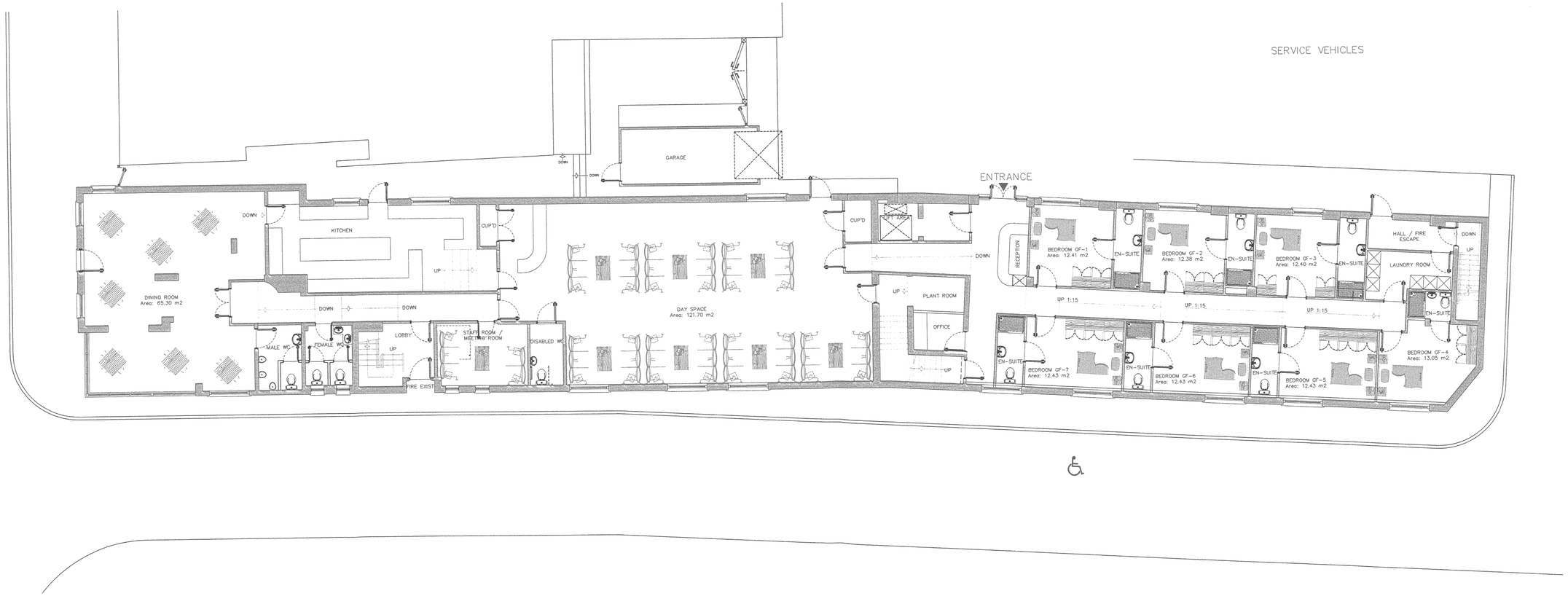

Ground Floor Plan As Proposed –
(7 Rooms)

NOTE: DO NOT SCALE FROM THIS DRAWING. ALL DIMENSIONS ARE TO BE VERIFIED ON SITE.
ALL DIMENSIONS ARE STATED IN MILIMETERS.
ALL SPOT HEIGHTS AND LEVELS ARE INDICATED IN METERS.

NOTE: THIS DRAWING IS FOR PLANNING APPLICATION PURPOSES ONLY AND IS NOT TO BE USED FOR THE PURPOSES OF CONSTRUCTION

© THIS DRAWING (AND ALL DESIGN INFORMATION THERETO ARE THE PROPERTY OF THE ARCHITECT)
THIS DRAWING MAY NOT BE REPRODUCED – IN WHOLE OR IN PART– WITHOUT PRIOR WRITTEN CONSENT FROM THE ARCHITECT

paul humphries ARCHITECTS
49 Salterton Road,
Exmouth,
Devon EX8 2EF
t: 01395 276598
f: 01395 222800
email:
paul@paulhumphries.co.uk
www.paulhumphries.co.uk

Paul J. Humphries
BSc Hons (Bath) Dip.Arc Hons (Bath)
AAA RIBA MIB

Proposed Design of Use to Residential Care Home
to Include New Build & Internal & External Alterations

Contact Me:
32 West Street,
Exe Bridge,
LE9 7HD

Client: Mr A Shiroz

Ground Floor Plan As Proposed

No.	Revision	Date
1	changes requested by planing officer	04.08.2008

Job No: 08–429

Scale: 1:100 Drawn: T.J.D.
Date: May 2008 Drawing: A2