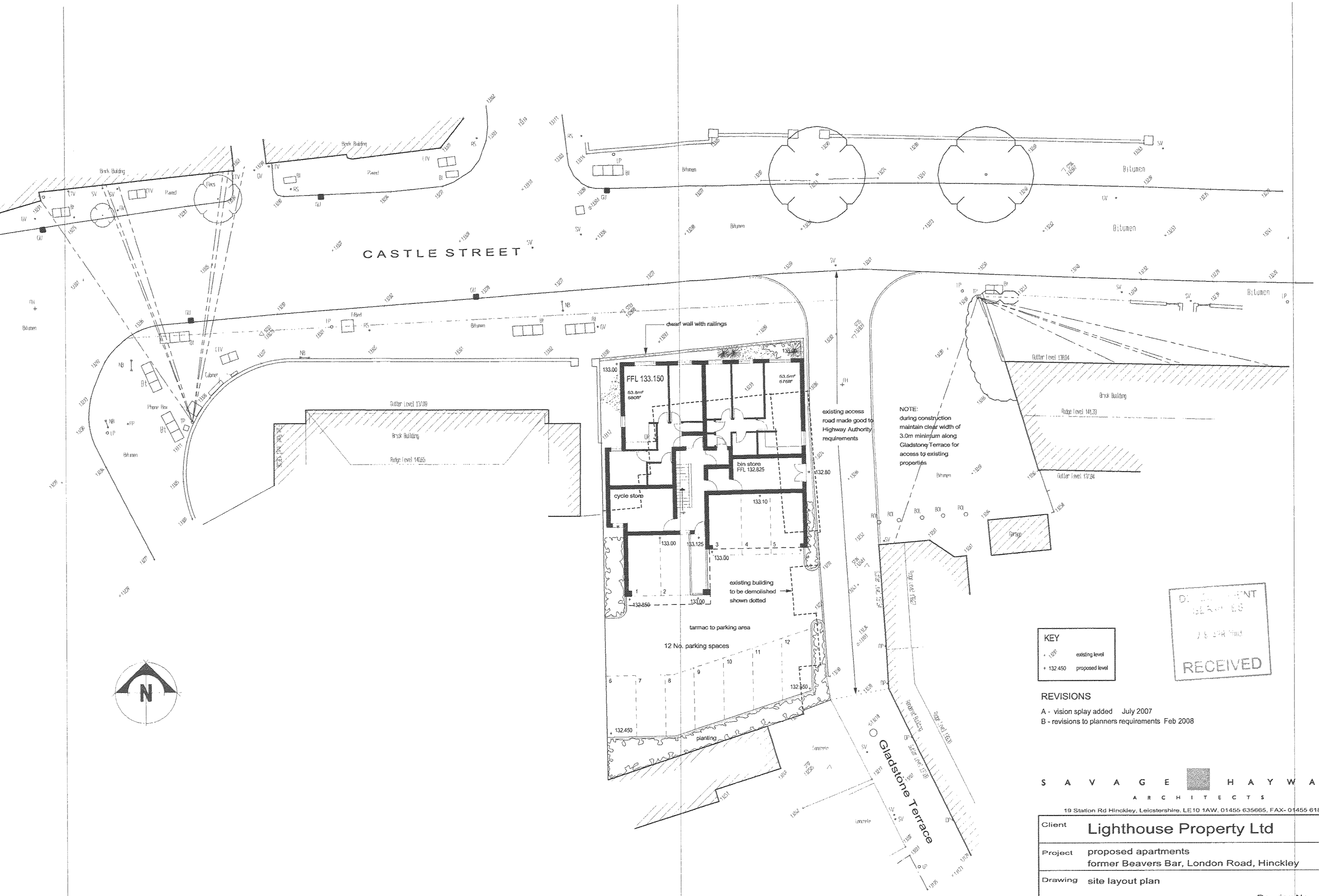

KEY

1.00	existing level
+ 132.450	proposed level

RECEIVED

REVISIONS

A - vision splay added July 2007
B - revisions to planners requirements Feb 2008

SAVAGE HAYWARD
ARCHITECTS
19 Station Rd Hinckley, Leicstershire, LE10 1AW, 01455 635665, FAX- 01455 618971

Client	Lighthouse Property Ltd		
Project	proposed apartments former Beavers Bar, London Road, Hinckley		
Drawing	site layout plan		
Auth	JRH	Date Jun 2007	Drawing No 03 B
Scale	1:200	Job No 06 202	

THE COPYRIGHT OF THIS DRAWING IS VESTED IN SAVAGE HAYWARD ARCHITECTS LTD.
REPRODUCTION IN ANY FORM, EITHER IN WHOLE OR IN PART IS FORBIDDEN WITHOUT THE PRIOR WRITTEN PERMISSION OF THE COPYRIGHT HOLDER. DO NOT SCALE FROM DRAWING AND ONLY FIGURED DIMENSIONS ARE TO BE USED