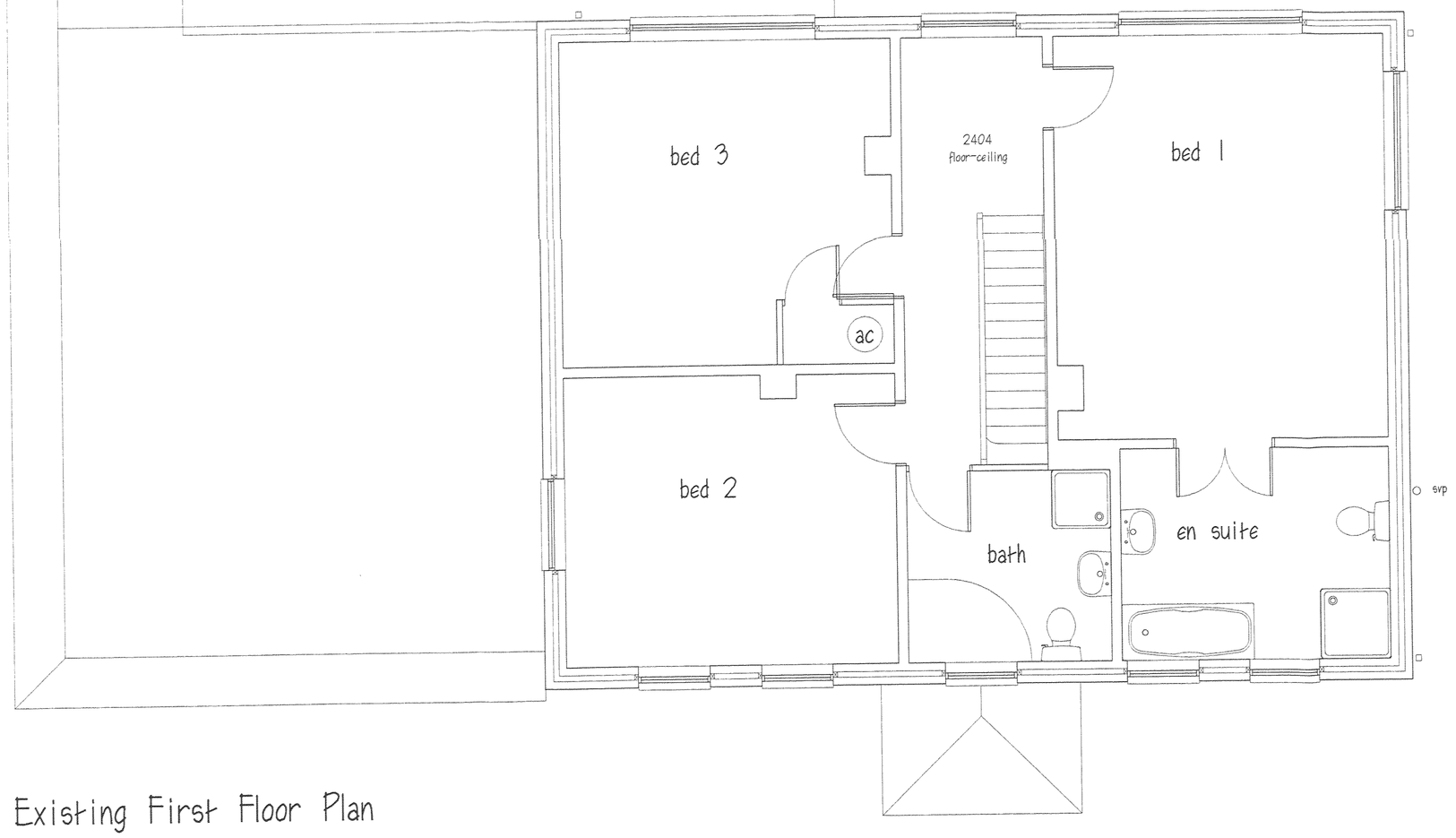

Existing First Floor Plan



Existing Front Elevation



Existing Side Elevation

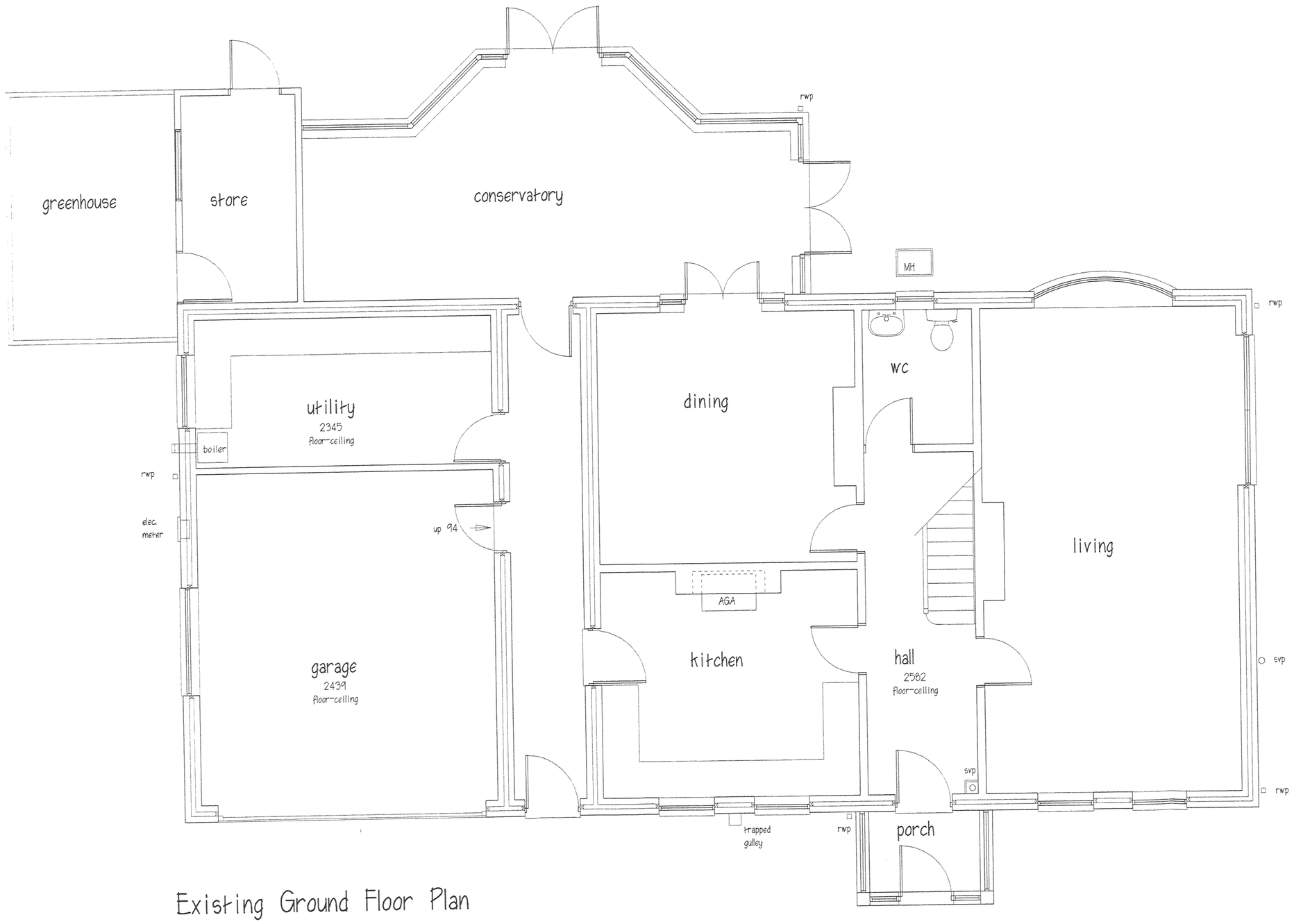

Existing Ground Floor Plan



Existing Rear Elevation

Existing Plans & Elevations

Proposed Extension
for Mr & Mrs Karkowski
The Limes, Main Street,
Cadeby, CV13 0AX.

The Redfern Kirton Partnership
Building Design Consultants
Braemar Court,
1311E Melton Road,
Syston,
Leicester,
LE7 2EN
Tel./Fax. 0116-2600602

revisions

A	Elevations added	18/3/09

drg. no. 09/MK/1a

scale 1:50

date 29/1/09

A1

scale 1:50 — 0 1m 2m 3m 4m 5m

scale 1:100 — 0 2m 4m 6m 8m 10m