

prop: side elev: to adjoining house.



existing rear elevation

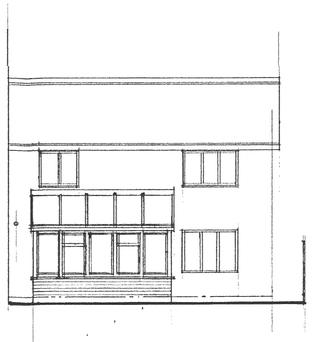

proposed rear elevation

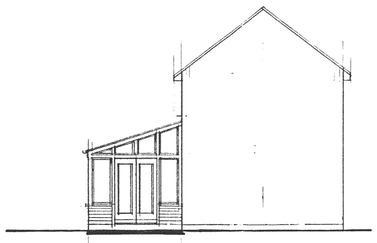

prop: side elev: to boundary

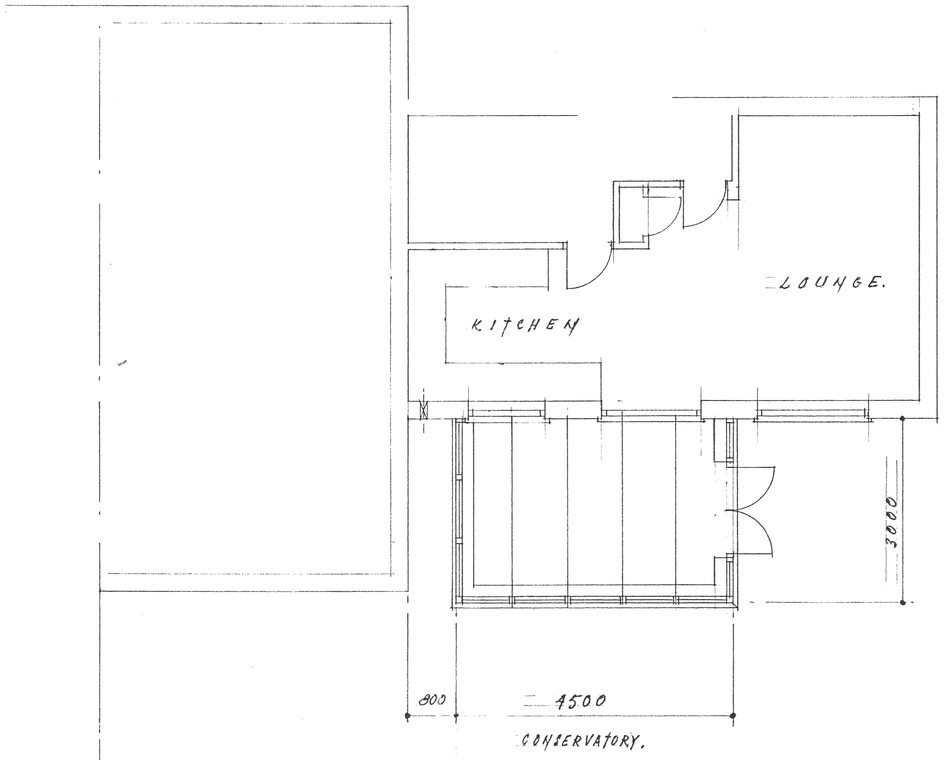

PLAN

PROPOSED CONSERVATORY DESIGN, BUILD, & ERECTION BY SPECIALIST SUPPLIER.

ROOF:- TRIPLE GLAZED POLYCARBONATE PANEL IN U.P.V.C. GLAZING BARS. COLOUR WHITE.

WALLS:- DOUBLE GLAZED GLASS UNITS IN U.P.V.C. FRAMEWORK COLOUR WHITE.

WALLS:- CAVITY BRICKWORK:
100 mm. FACEBRICK TO MATCH EXISTING HOUSE:
85 mm CAVITY FILLED WITH DRITHERM INSULATION.
100 mm THERMAL VALUE BLOCKWORK. PLASTERED.

FOUNDATIONS: TO BE TAKEN DOWN AT 500 mm WIDE TO EXISTING HOUSE DEPTH. 1 METRE DEEP MINIMUM. TO SUIT SITE CONDITIONS. TO INVERT LEVEL OF ANY ADJACENT DRAINS ETC. MASS CONCRETE TRENCH FILL TO FINISH WITHIN 150 mm OF FINISH GROUND LEVEL.

NOTES:
All dimensions must be checked on site and not scaled from this drawing.

A		
	Date	Revisions

© copyright

DEVELOPMENT SERVICES
- 8 JUL 2008
RECEIVED

Client
MR CHRIS. G. BATES.

Job Title
19, RICHMONDS GATE,
HINCKLEY,
LEICS. LE 10 0BW.

Drawing Title
PROPOSED CONSERVATORY TO THE REAR OF SEMI-DETACHED HOUSE.

239594.

Scale 1:50 & 1:100

Date JUNE 2008 | Drawn by J J WILKINSON.

Drg. No. 4139 PP-00495302 | Rev.

JOHN E. WRIGHT 526657

594 x 841mm A1