

HALF ROUND RIDGE TILES TO MATCH EXISTING

CONCRETE INTERLOCKING ROOF TILES TO MATCH EXISTING

U.P.V.C. FACIA BOARDS & SOFFITS 100mm H.R. GUTTERS TO MATCH EX

U.P.V.C. DOUBLE GLAZED WINDOWS/ DOORS TO MATCH EXISTING

FACING BRICKS TO ALL ELEVATIONS TO MATCH EXISTING

FRONT ELEVATION



REAR ELEVATION

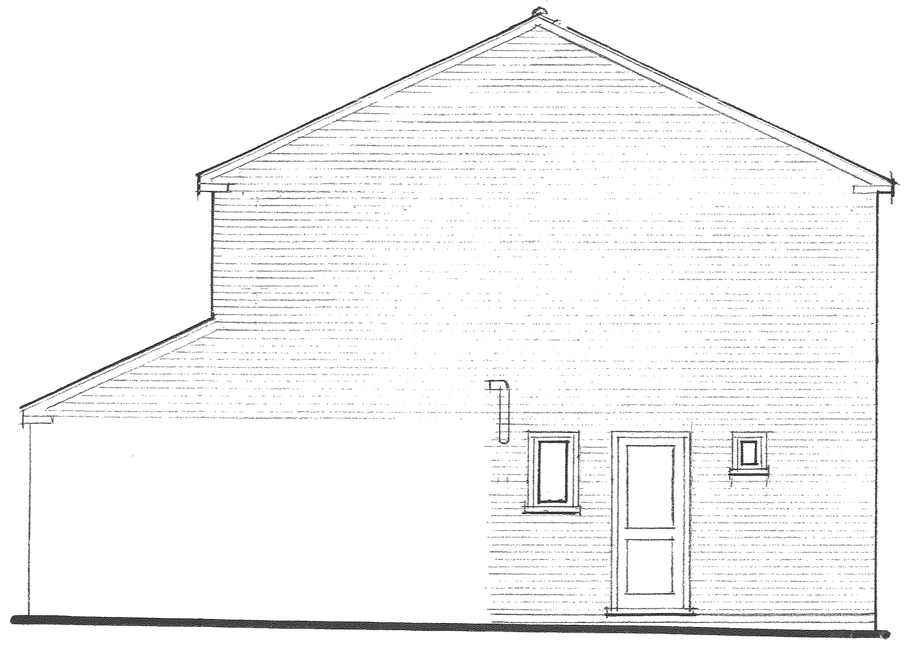

SIDE ELEVATION

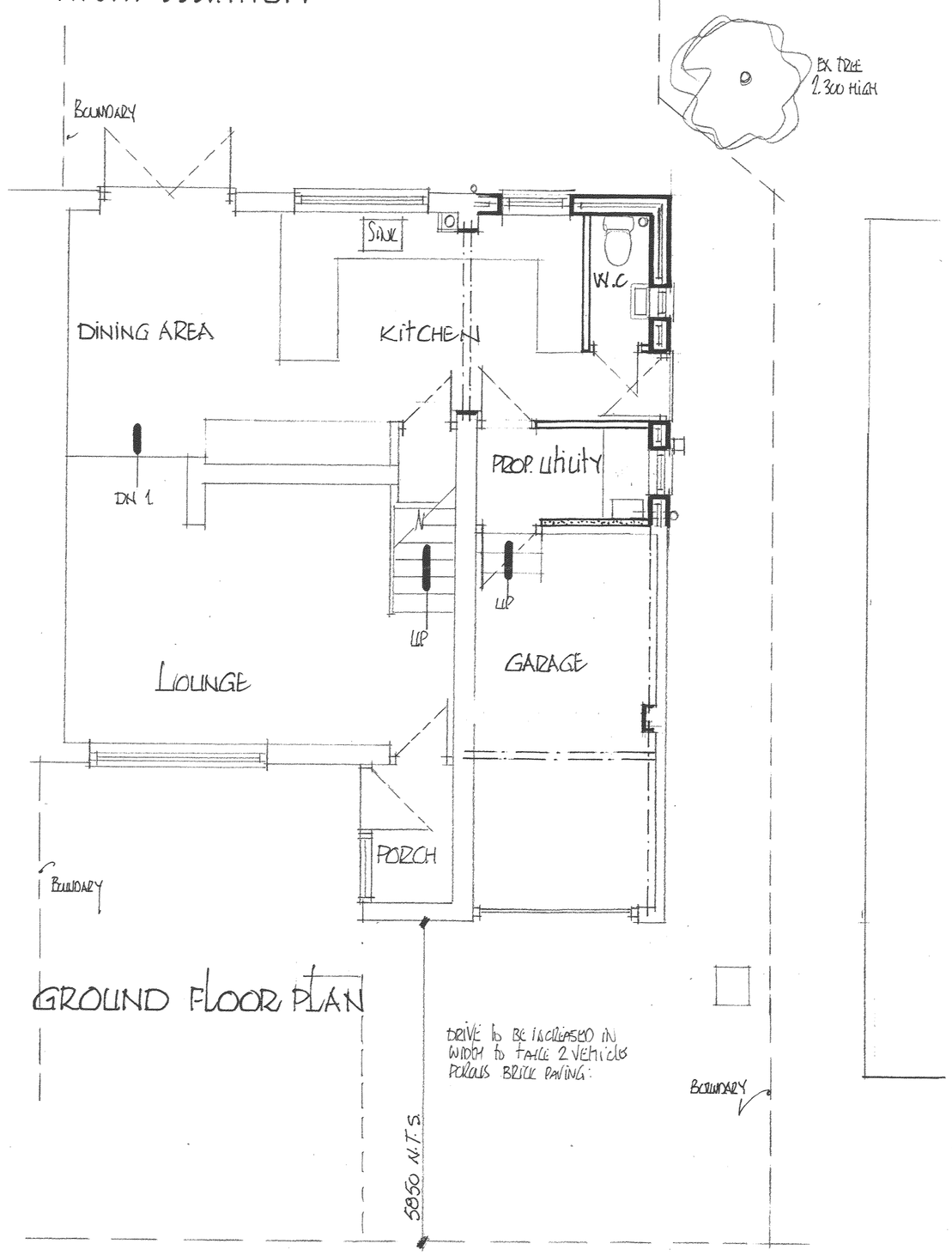

GROUND FLOOR PLAN

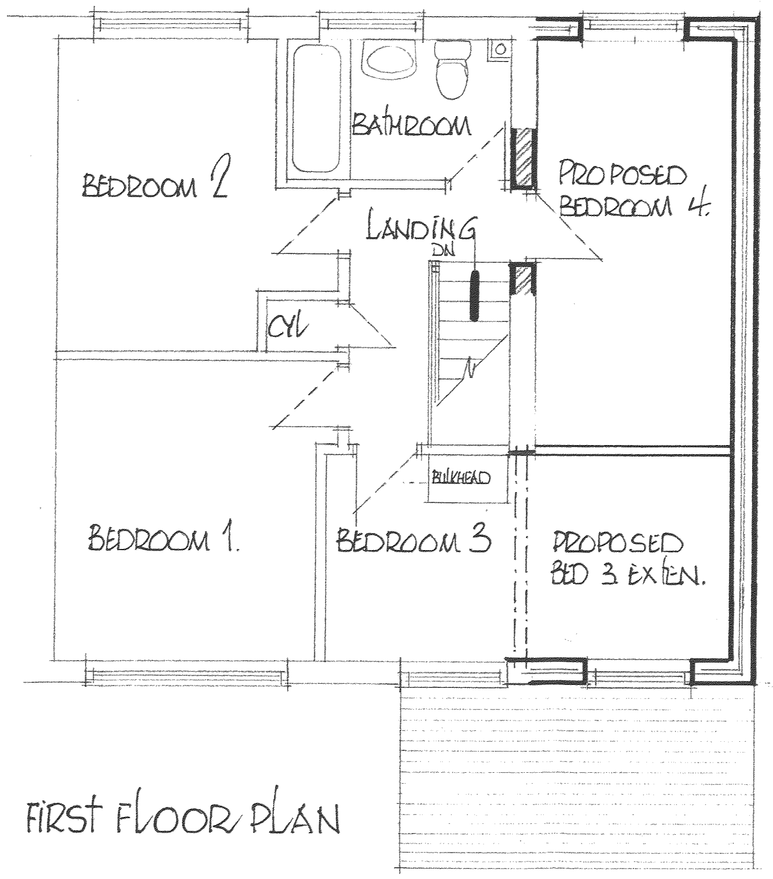

FIRST FLOOR PLAN

DEVELOPMENT SERVICES
20 APR 2009
RECEIVED

PROPOSED EXTENSION TO SIDE OF EXISTING HOUSE FOR MR M. WILLCOCK

31 NORFOLK ROAD,
DESFORD,
LEICESTER. LE9, 9HR.

SCALE	DATE	DRAWN BY
1:50 AT A1 SIZE	FEB 2009	PB

DRAWING NUMBER :
885/02

Peter Barnwell Limited
Building Surveyor
Peter Barnwell ACIOB.
22 Norfolk Road,
Desford, Leicester, LE9 9HR.
01455 823816