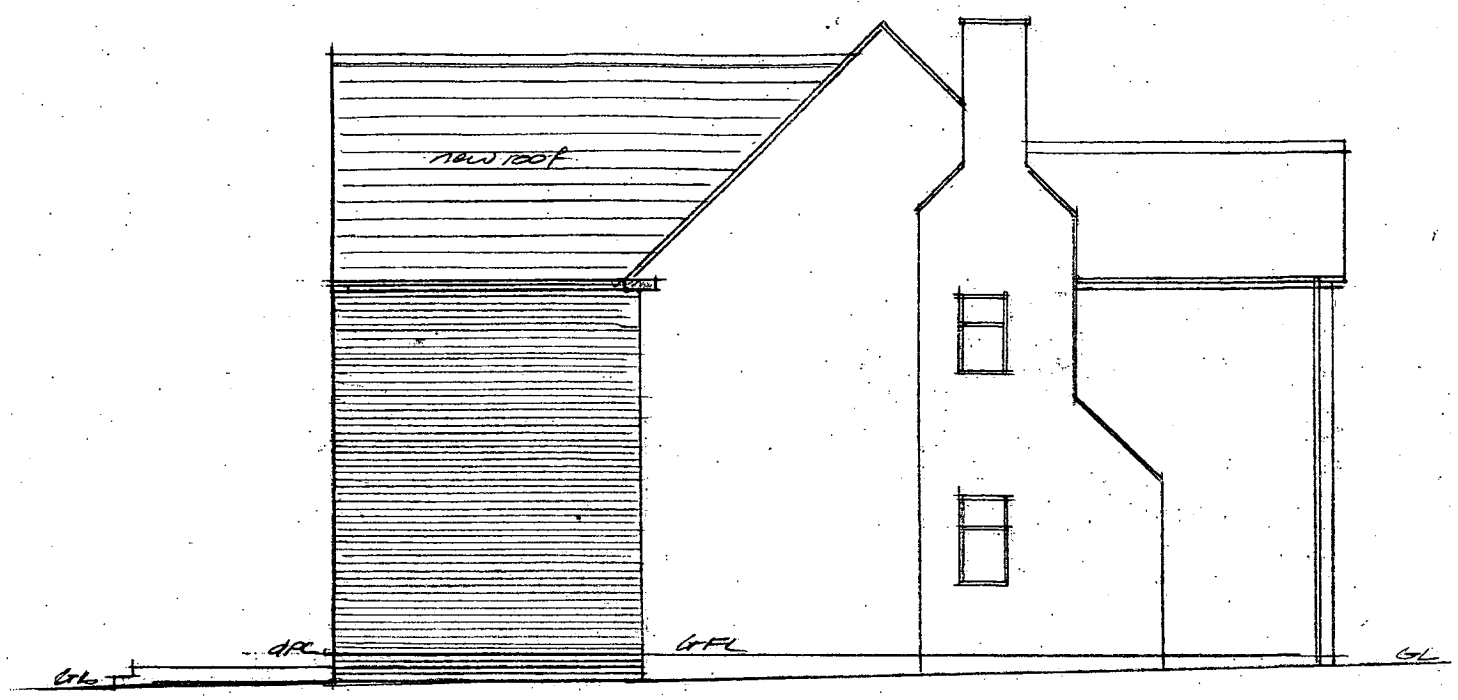

Proposed Side Elevation

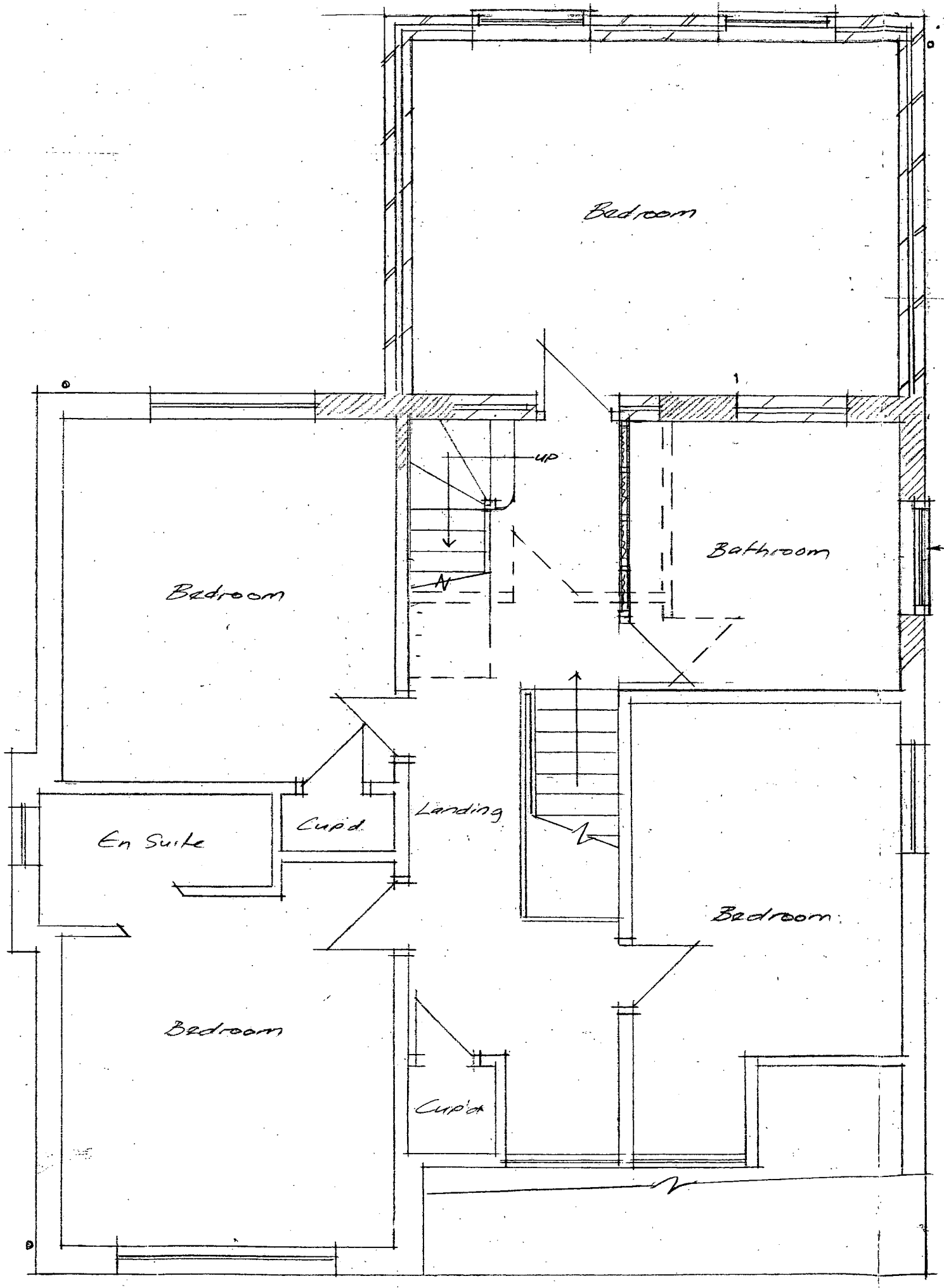

form opening in ex wall, insert lintel over & fix new obscure glazed window

Proposed First Floor

Martin S Dennis Architectural Technician 10 Wesley Close Sapcote LE9 4HY Tel 01455 272275	Proposed 2 Storey Rear Extension 16 Dean Road Hinckley
scale 1:50 date 29/1/09 dwg no M1150/5	For Mr & Mrs McCallian