Martin S Dennis
Architectural Technician
10 Wesley Close
Sapcote LE9 4HY
Tel 01455 272275

Proposed 2 Storey
Side Extension
11 Shenton Lane
Dadlington
CV13 6JD
For Mr & Mrs Twamley

scale 1:50
date 3/3/09
drg no M1152/6

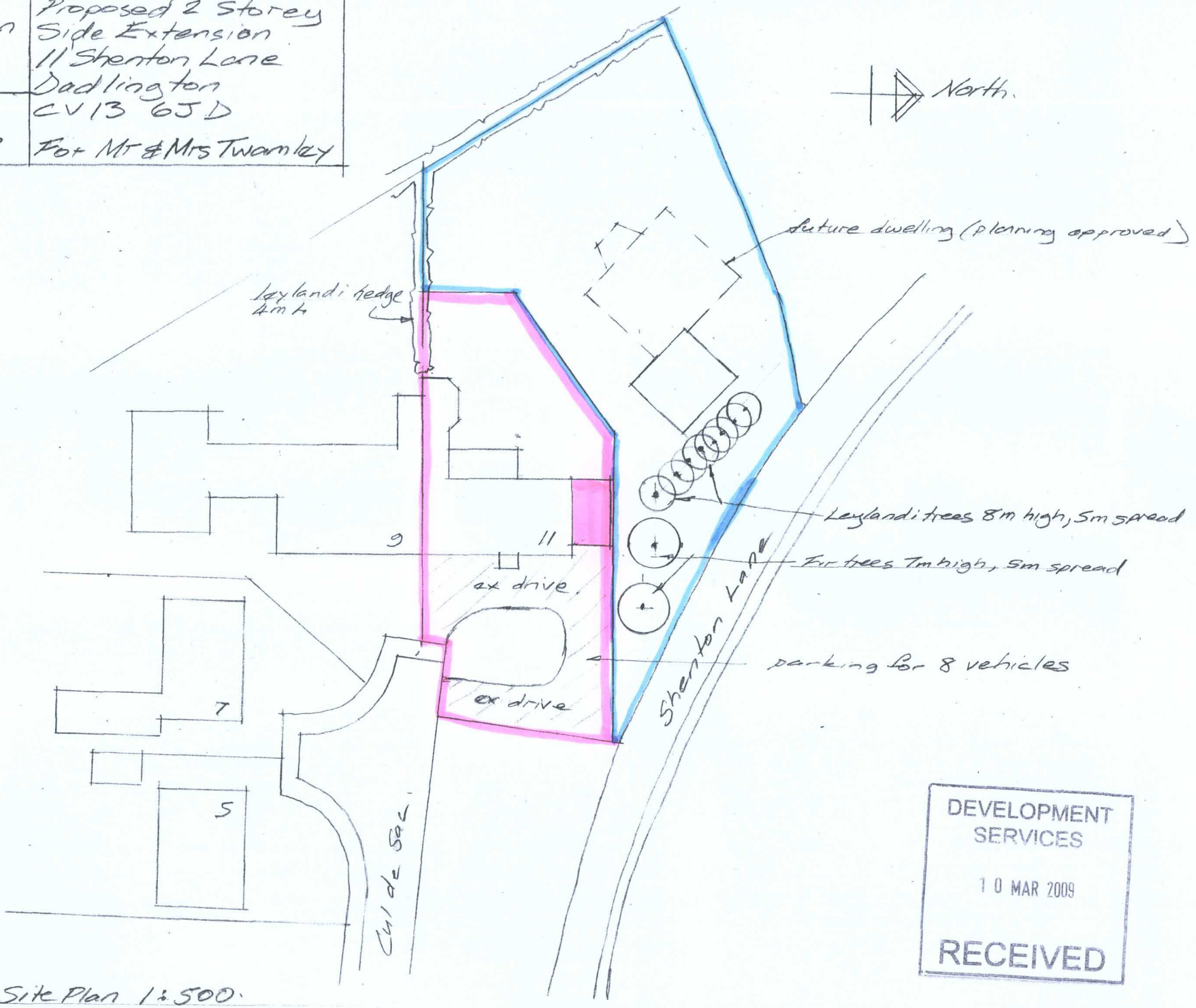

Site Plan 1:500.

DEVELOPMENT SERVICES
10 MAR 2009
RECEIVED