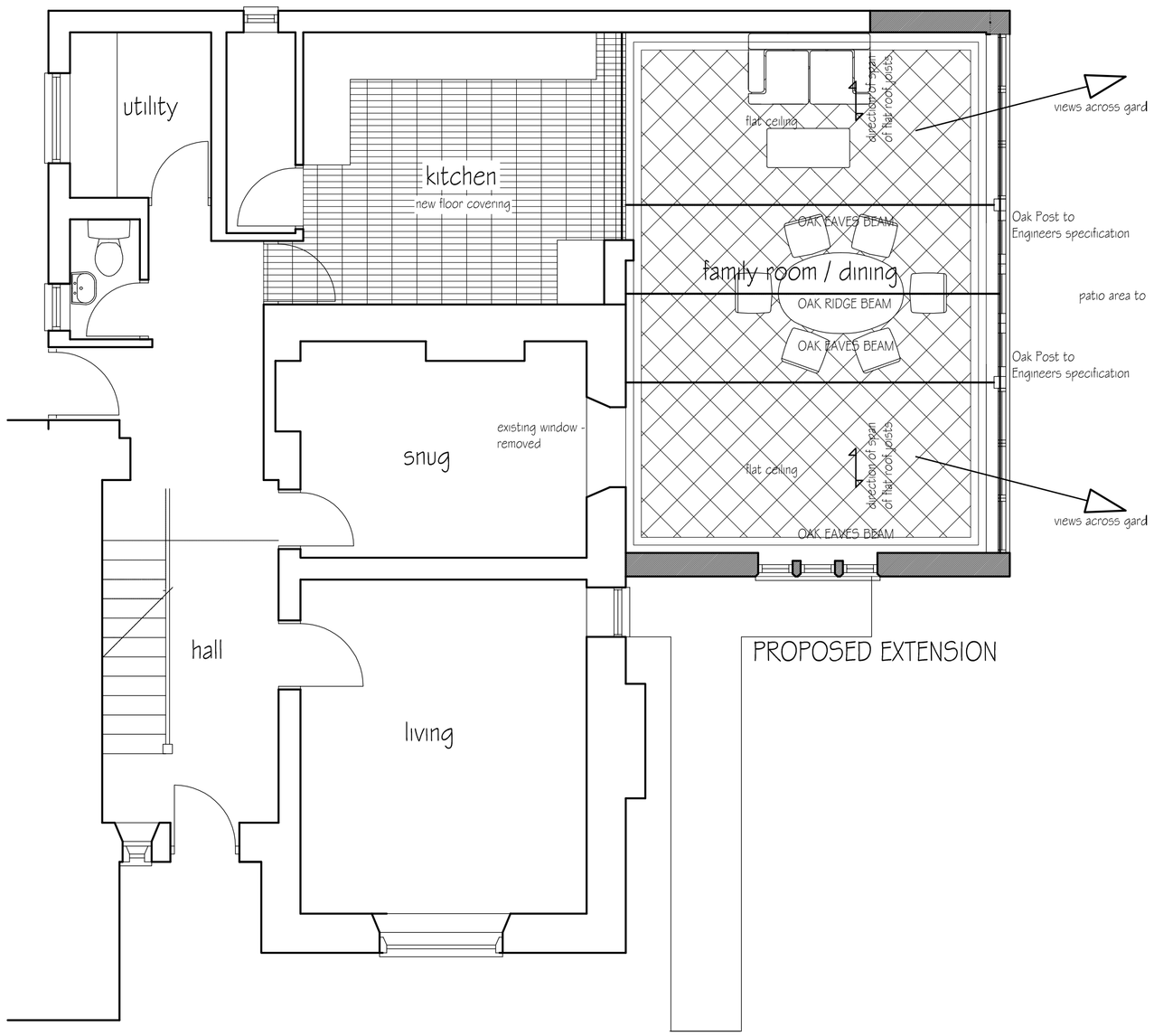



EXTENT OF PROPOSED EXTENSION

REAR ELEVATION

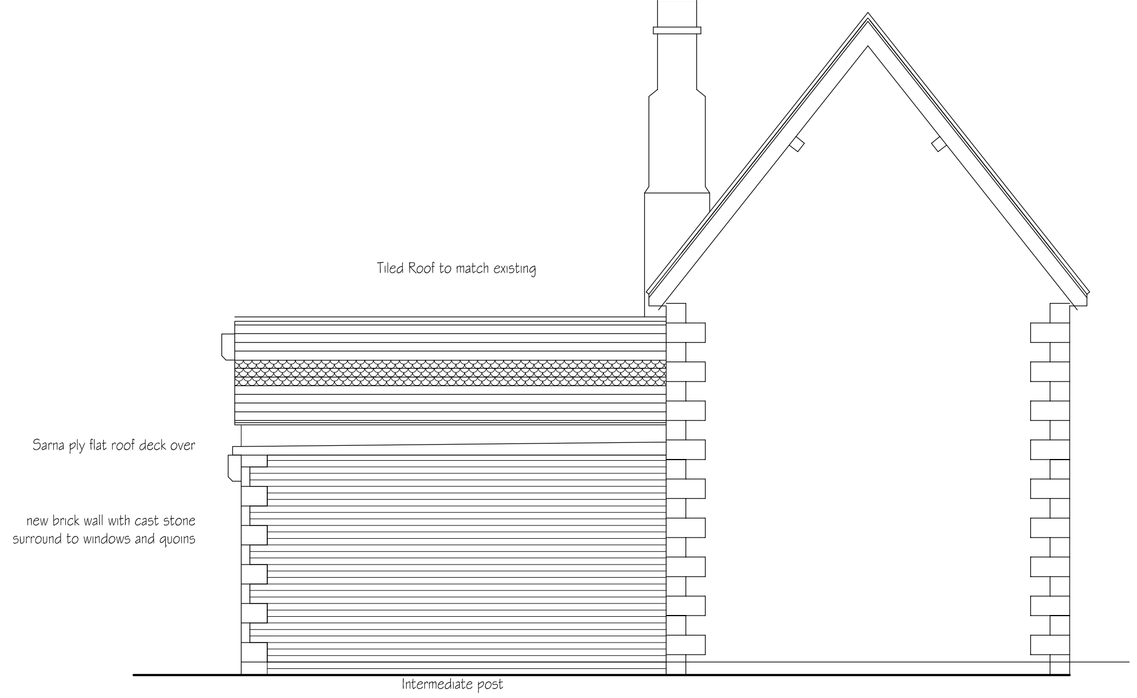

EXTENT OF PROPOSED EXTENSION

SIDE ELEVATION

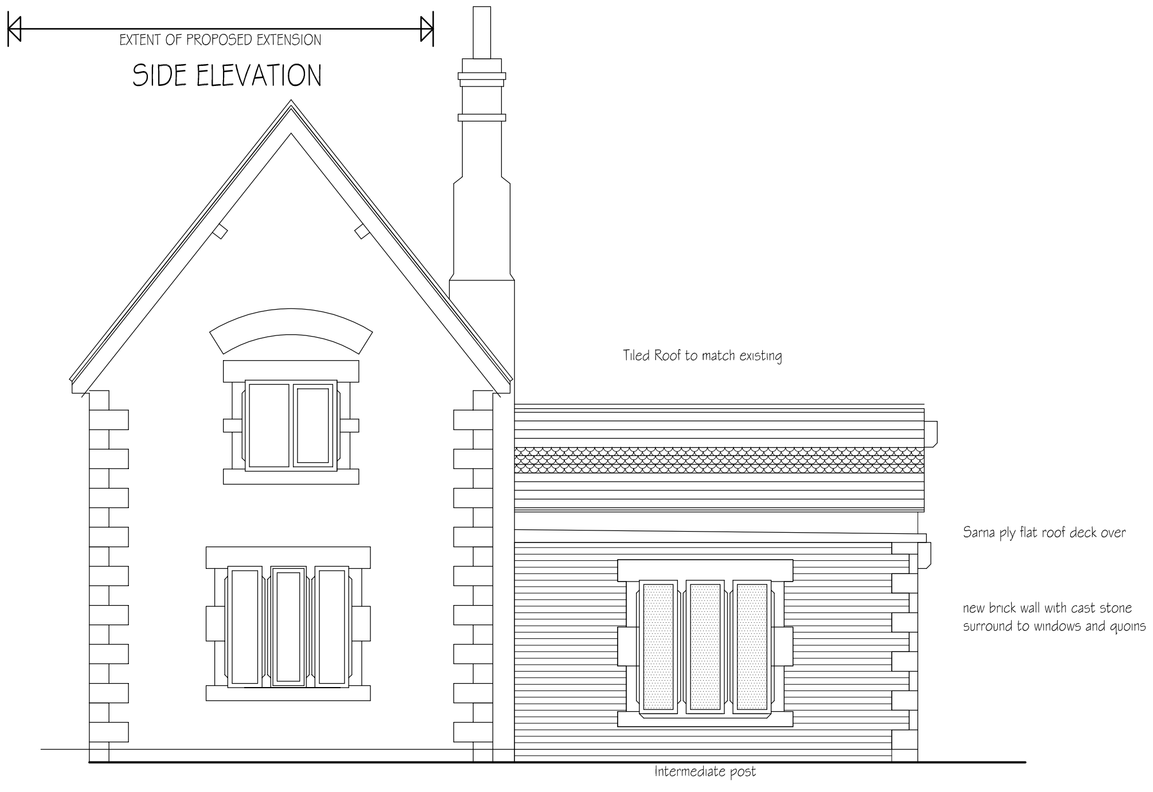

EXTENT OF PROPOSED EXTENSION

SIDE ELEVATION

notes

This drawing is the copyright of the Architects and may not be reproduced or used except by written permission.

Dimensions must not be scaled from this drawing. The Contractor is to check and verify all building and site dimensions before work is put in hand.

The Contractor is to check and verify with all the Statutory Authorities and the Employer the location and condition of any under ground or overhead services or confirm that none exists prior to work commencing on site.

The Contractor shall comply with enactments regulations and working rules relating to safety health and welfare of work people.



APPROXIMATE NORTH

SITE BLOCK PLAN AT 1:500

LOCATION PLAN AT 1:1250

hipkin sims sanderson partnership
ARCHITECTS
44 Asfordby Road Melton Mowbray
Leicestershire LE13 OHR
Telephone 01664 563288 Facsimile 01664 503360
E-Mail Info@HSSPArchitects.co.uk Web www.btinternet.com/~HSSP

project
Proposed extensions / alterations
The Old School House
Stanton Under Bardon
Mr & Mrs Coleman

title revised sketch

date April 2009
scale 1:50
drawn checked
dwg no 5937P-01A