

EXISTING ELEVATION - facing Ratcliffe Lane.

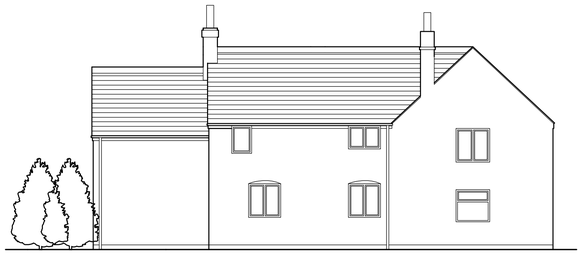

EXISTING ELEVATION - facing access to field.

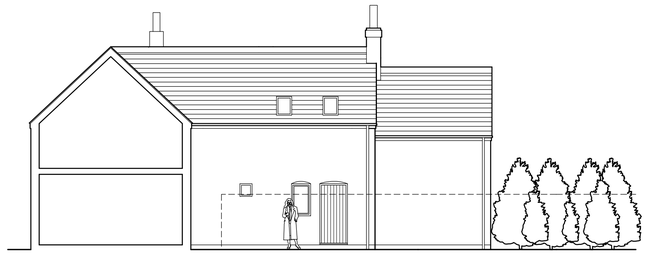

EXISTING ELEVATION - facing gardens of 34 & 36.

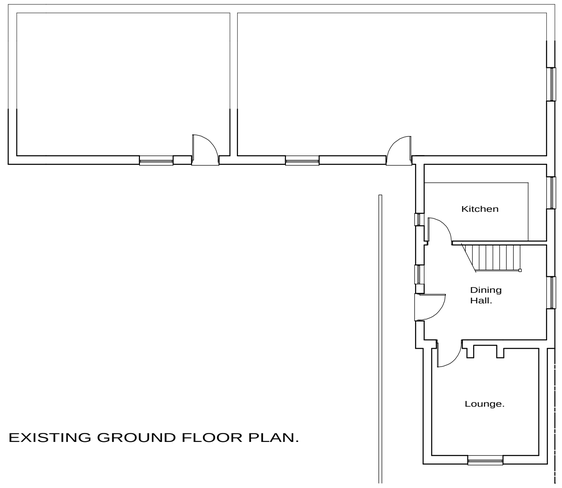

EXISTING GROUND FLOOR PLAN.

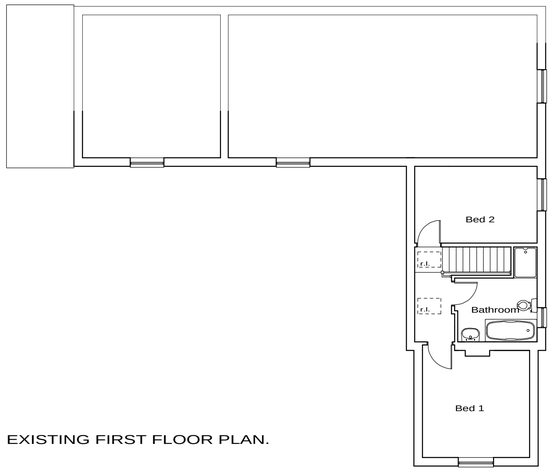

EXISTING FIRST FLOOR PLAN.

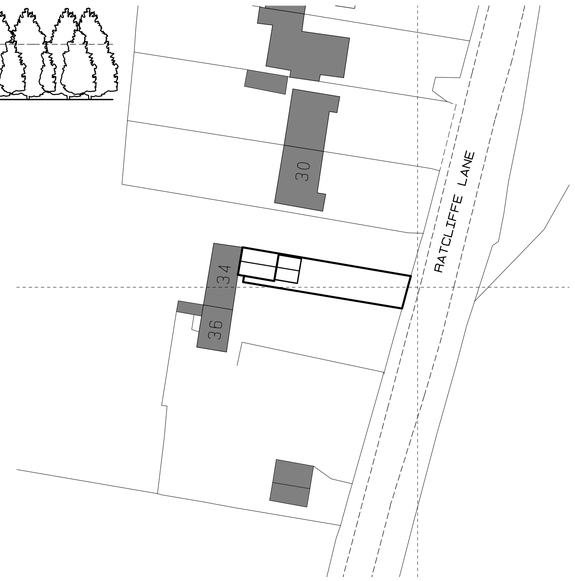

SITE LATOUT. SCALE 1/500.



PROPOSED ELEVATION - facing Ratcliffe Lane.

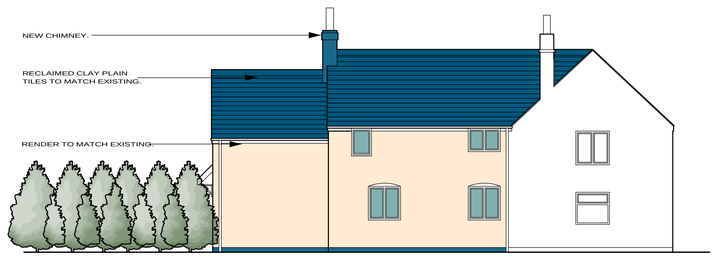

PROPOSED ELEVATION - facing access to field.

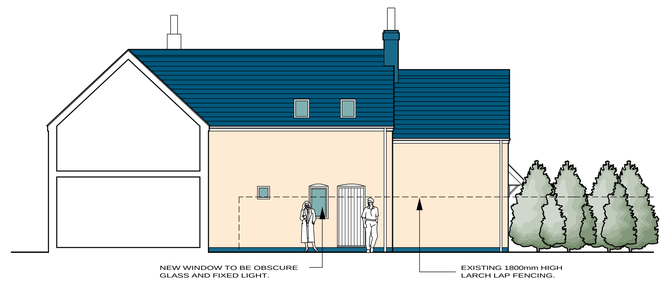

PROPOSED ELEVATION - facing gardens of 34 & 36.

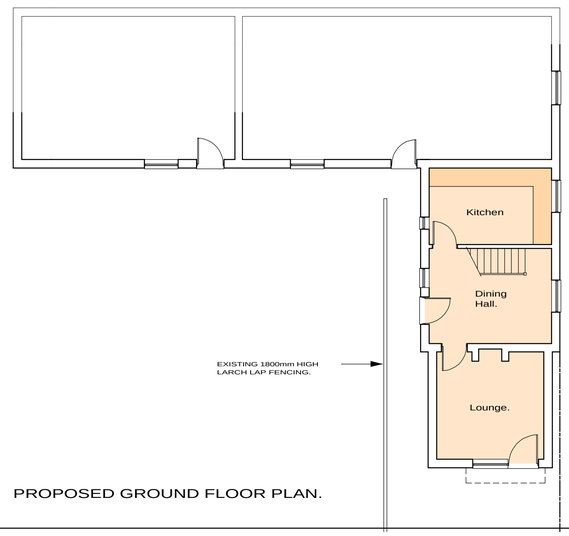

PROPOSED GROUND FLOOR PLAN.

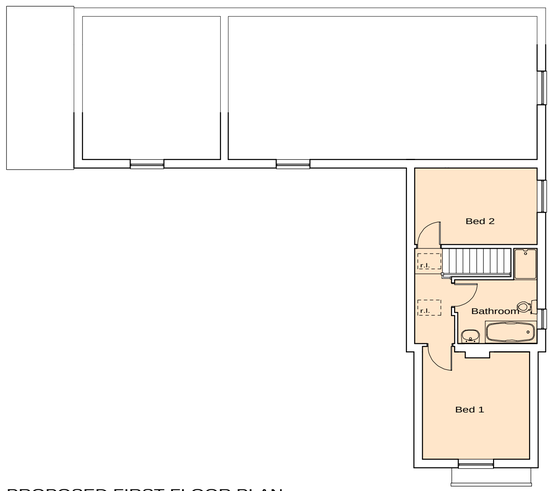

PROPOSED FIRST FLOOR PLAN.

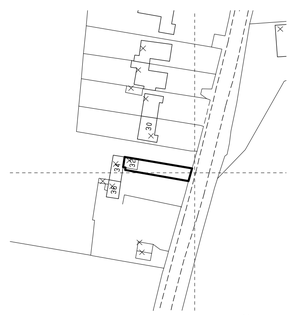

LOCATION PLAN.
SCALE 1/1250.

Rev.A. Minor changes. 18/7/07.
Rev.B. Minor change. 19/7/07.
Rev.C. New door and canopy. 18/11/08.

PROJECT

PROPOSED ALTERATIONS AT 32, RATCLIFFE LANE, SHEEPY MAGNA.

DRAWING

EXISTING AND PROPOSED PLANS & ELEVATIONS.

DATE	SCALE	DRAWN BY
JULY.07.	1/100,1/500.	

NUMBER	AMENDEMENT	ISSUED
2413.01		