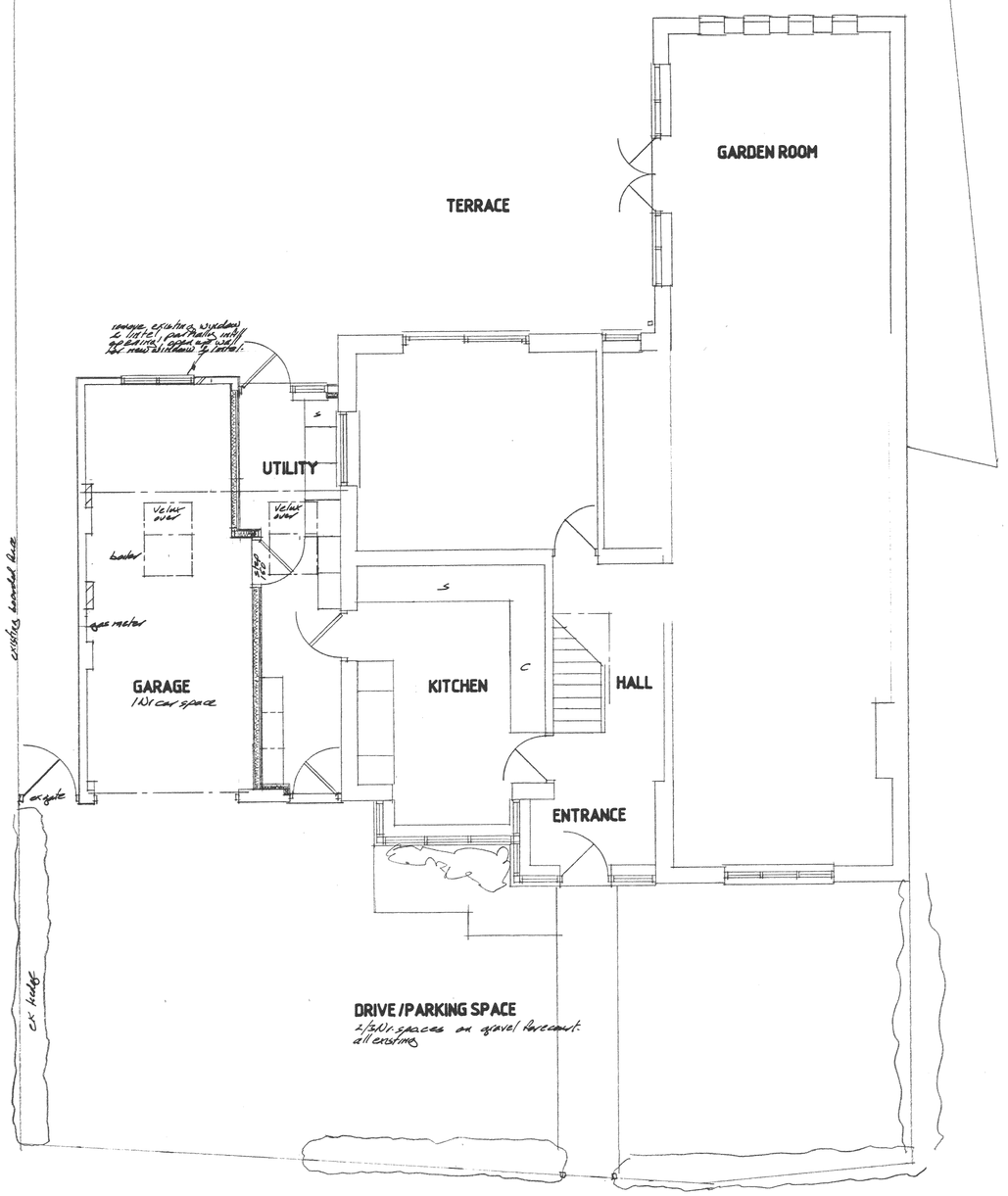


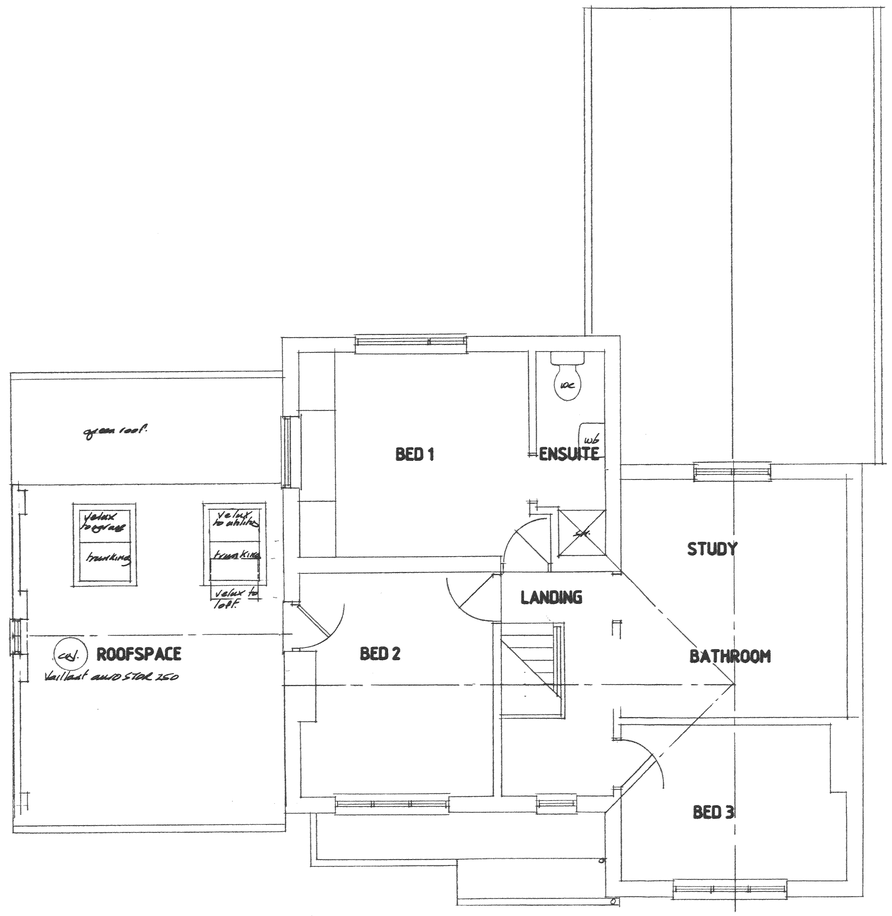


DEVELOPMENT SERVICES
12 JUN 2008
RECEIVED

b) Boundaries + Parking added 10/6/2008
driveway widened cleared 9/6/2008

Client
MR. & MRS. D.GOODSELL

Job title
ALTERATIONS TO
3 HINCKLEY ROAD
STOKE GOLDING
CV13 6DU

Drawing title
PROPOSED
PLANS

| Scale | Date | Drawn |
|---|---|---|
| 1:50 | 2.6.08 | CB |

AXONBECKETT Ltd
23A Mount Road
Hinckley
Leicestershire LE10 1AD
01455 633556 01455 233773

08/855 5003 p.b

The copyright of this drawing and design is vested in the architect and this drawing may be used only for the specific purpose intended and may not be copied or reproduced without prior written consent from the architect.

A1 594 x 841

Sheet design copyright RIBA Enterprises Ltd