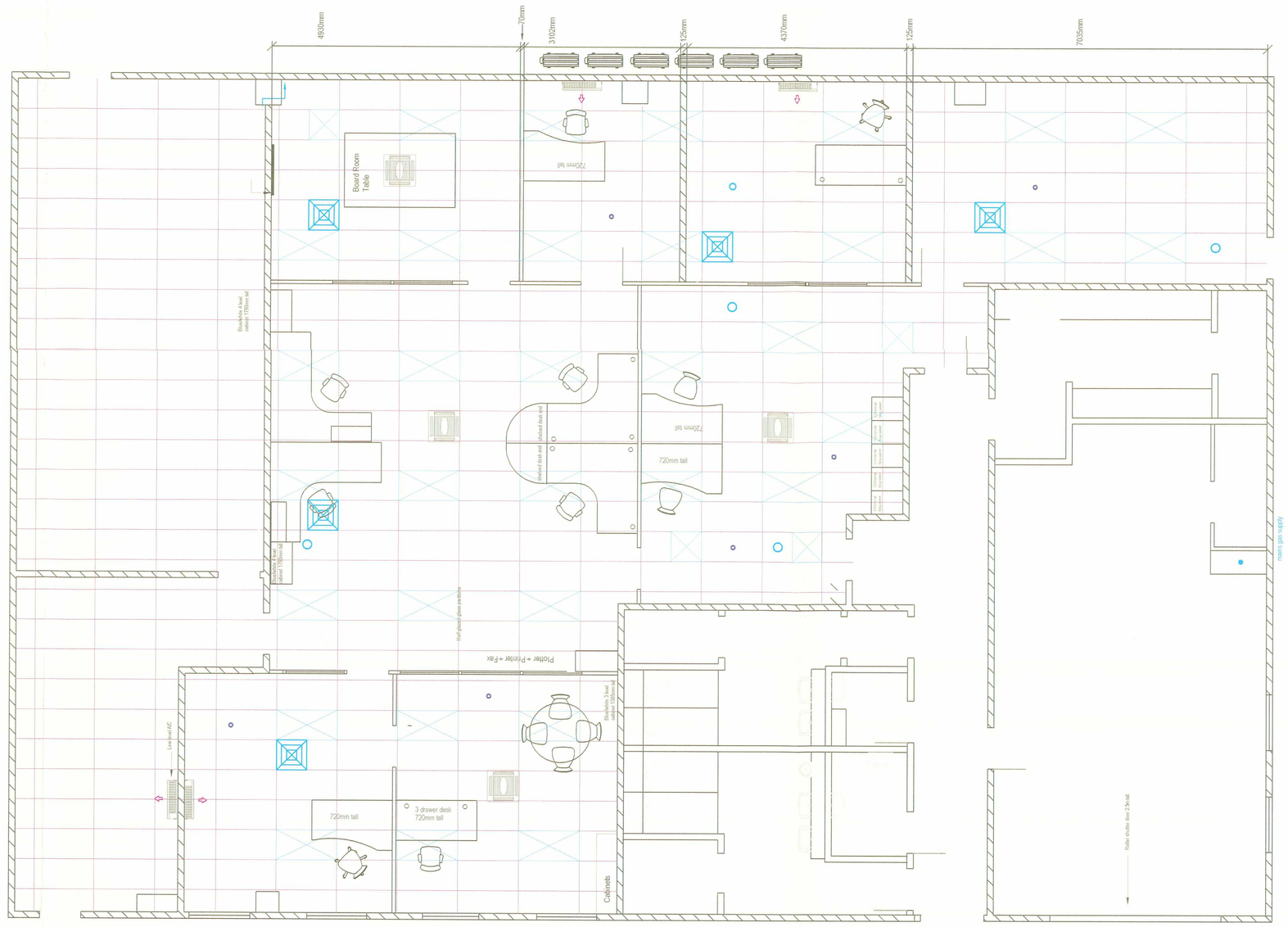

Proposed Plan View

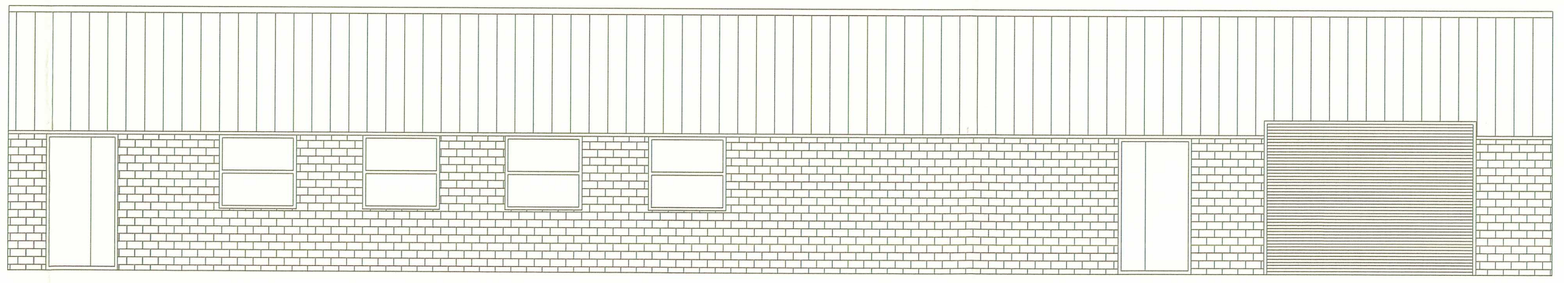

Proposed Elevation

NOTES & REVISIONS

DEVELOPMENT SERVICES
17 FEB 2009
RECEIVED

COMPUTER AIDED DESIGN

McVeigh Technical Solutions Ltd
Celsius House, Unit 1 Hill lane Industrial Estate,
Hill Lane Close, Markfield, Leicester, LE67 9PY
Tel: - 01530 245777 Fax: - 01530 245888
E.Mail: - info@mcveigh-aircon.co.uk

Proposed alterations to:
Unit Nine
Hill lane industrial estate,
Markfield,
LE67 9PY

Drawn By: - SB	FOR TENDER	
DWG No: - E30508-1 Proposed	FOR APPROVAL	
Scale: - 1:50	FOR CONST'N	
Date: - 31/10/08	AS INSTALLED	

© 1999 This drawing is copyright of McVeigh Technical Solutions Ltd. It may not be reproduced in whole or in part without the prior written consent of the company. All dimensions to be checked on site before work is commenced. This drawing is only to be used in conjunction with drawing notes and specification and is in keeping with the CDM Regulations 1994.