LE42_12_0002 E \\WG.7000.3\LNAILSTONE 33/11KV SUBSTATION\P\PLANNING\PROPOSED SITE PLAN

DRG. ISSUE

LOCATION PLAN
SCALE 1:2500

GRID REFERENCE – 443259, 308929

NOTES:

1. SITE SURFACED AREAS SHALL BE STRIPPED OFF 225mm TOP SOIL AND BACK FILLED TO FINISHED SITE LEVEL WITH 150mm THICK TYPE 1 SUB BASE AND FINISHED WITH 75mm LAYER OF 20mm SINGLE SIZED GRANITE CHIPPINGS. TERRAM T130D GEOTEXTILE TO BE PLACED BETWEEN THE TYPE 1 SUB BASE AND GRANITE CHIPPINGS LAYERS.

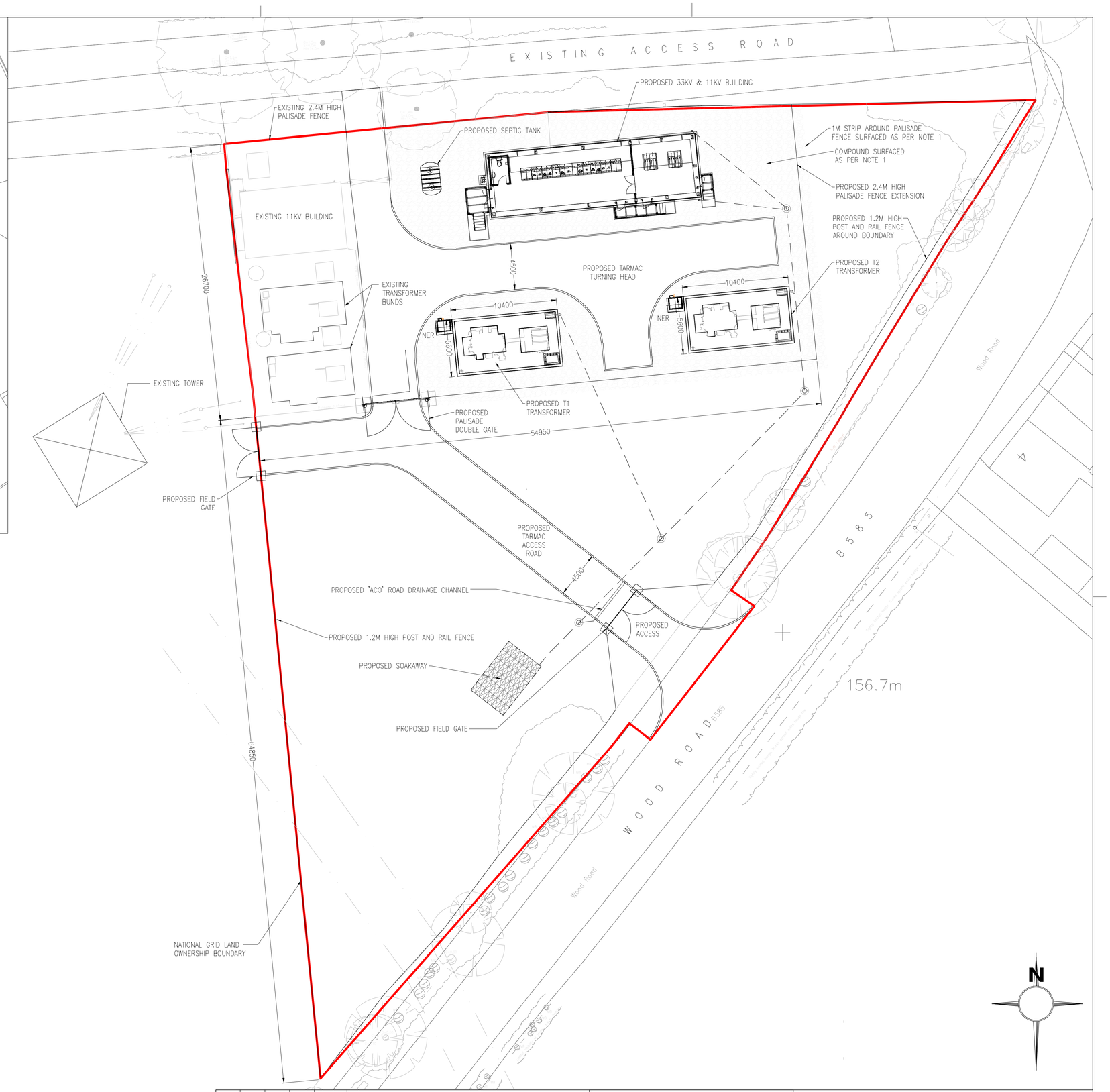

PROPOSED SITE PLAN
SCALE 1:200

BASED UPON THE ORDNANCE SURVEY'S MAP WITH THE PERMISSION OF THE CONTROLLER OF HIS MAJESTY'S STATIONERY OFFICE. CROWN COPYRIGHT RESERVED
NATIONAL GRID ELECTRICITY DISTRIBUTION, AVONBANK, FEEDER ROAD, BRISTOL, BS2 0TB. LICENSE NO. 100022432

Rev	Drawn	Chk'd	App'd	Date	Revision Note
E	BC	JS	CH	27.01.25	NATIONAL GRID BOUNDARY UPDATED
D	BC	JS	CH	16.01.25	UPDATED WITH PLANNING CONSULTANTS COMMENTS.
C	JS	BC	PS	14.11.24	ACCESS ROAD UPDATE
B	SM	JS	PS	15.08.24	UPDATED INFORMATION
A	JS	BC	KS	08.05.24	ISSUED FOR INFORMATION

nationalgrid Electricity Distribution

Engineering Design Department (East Midlands)
Pegasus Business Park, Castle Donington, DE74 2TU.

Title: NAILSTONE 33/11KV SUBSTATION
PLANNING
PROPOSED SITE PLAN

Scale: AS SHOWN @ A1

Drg. No. LE42_12_0002

Rev No. E

ALL RIGHTS ARE RESERVED TO NGED (East Midlands) plc. NO PART OF THIS DRAWING MAY BE REPRODUCED OR TRANSMITTED IN ANY FORM OR BY ANY MEANS, INCLUDING PHOTOCOPYING AND RECORDING, OR STORED IN A RETRIEVAL SYSTEM OF ANY NATURE, WITHOUT PERMISSION. A1