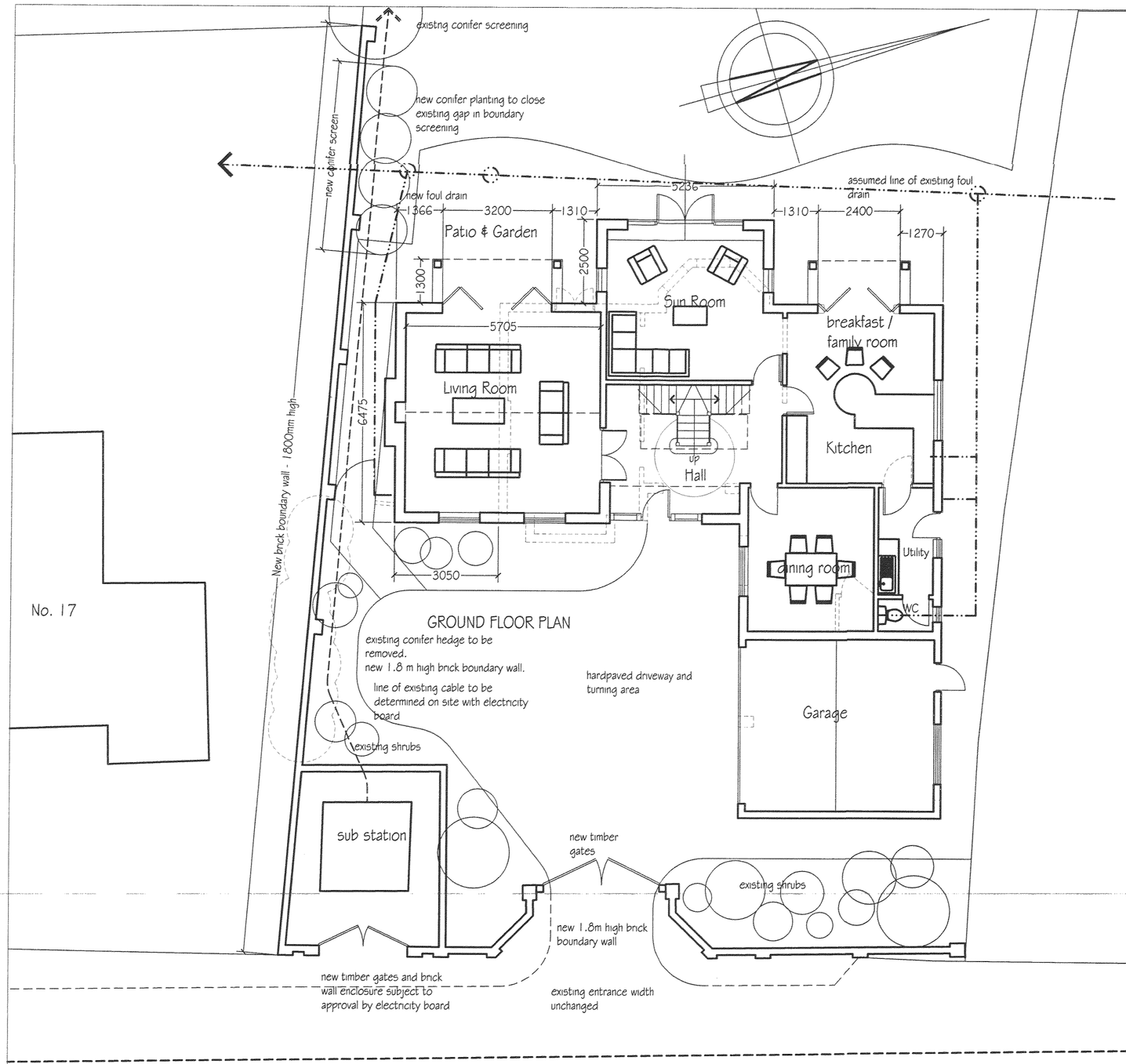

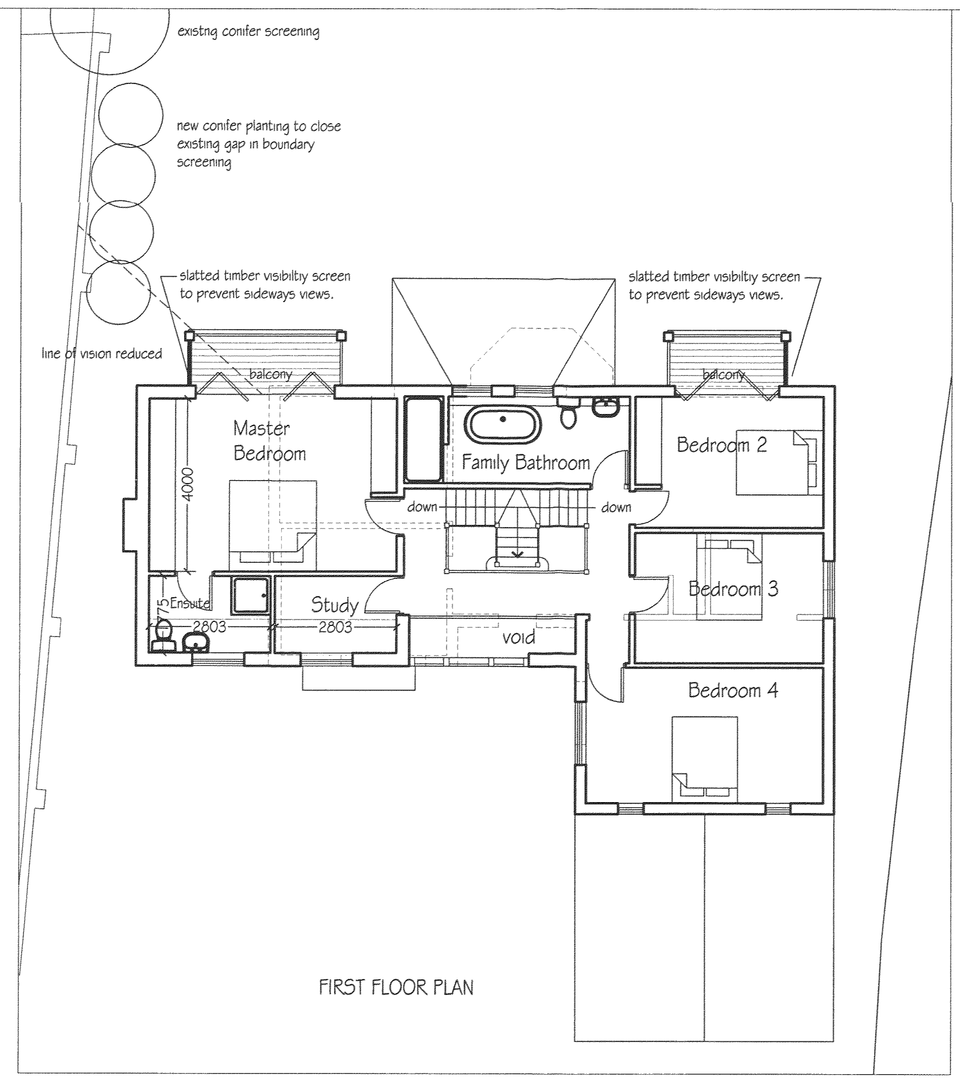

notes

This drawing is the copyright of the Architects and may not be reproduced or used except by written permission.

Dimensions must not be scaled from this drawing. The Contractor is to check and verify all building and site dimensions before work is put in hand.

The Contractor is to check and verify with all the Statutory Authorities and the Employer the location and condition of any under ground or overhead services or confirm that none exists prior to work commencing on site.

The Contractor shall comply with enactments regulations and working rules relating to safety health and welfare of work people.

Revision A - 21.5.08 - RJC
internal layout amendments as client direction. external wall elevation added.
Revision B - 12.6.08 - RJC
internal layout amendments as client direction. window added to kitchen,dormers reduced to 2 on front elevaion, hipped roof removed to south elevation.
Revision C - 18.6.08 - RJC
external amendments as requested by client.
Revision D - 19.6.08 - RJC
external amendments as requested by client.
Revision E - 15.7.08 - RJC
side screens added to balconies follwing planning discussions. conifer hedges extended to reduce overlooking issues
Revision F - 23.7.08 - RJC
balcony design revised following planning discussions.

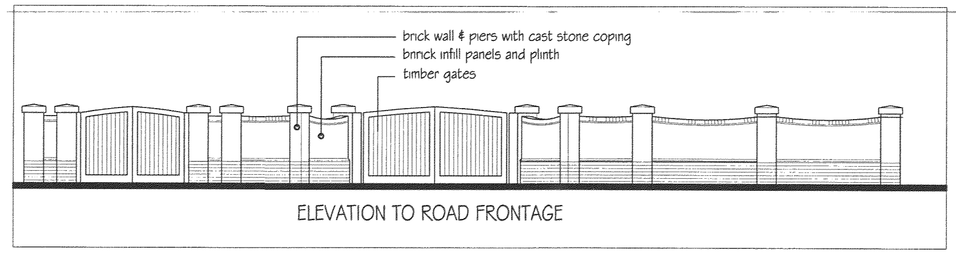

ELEVATION TO ROAD FRONTAGE

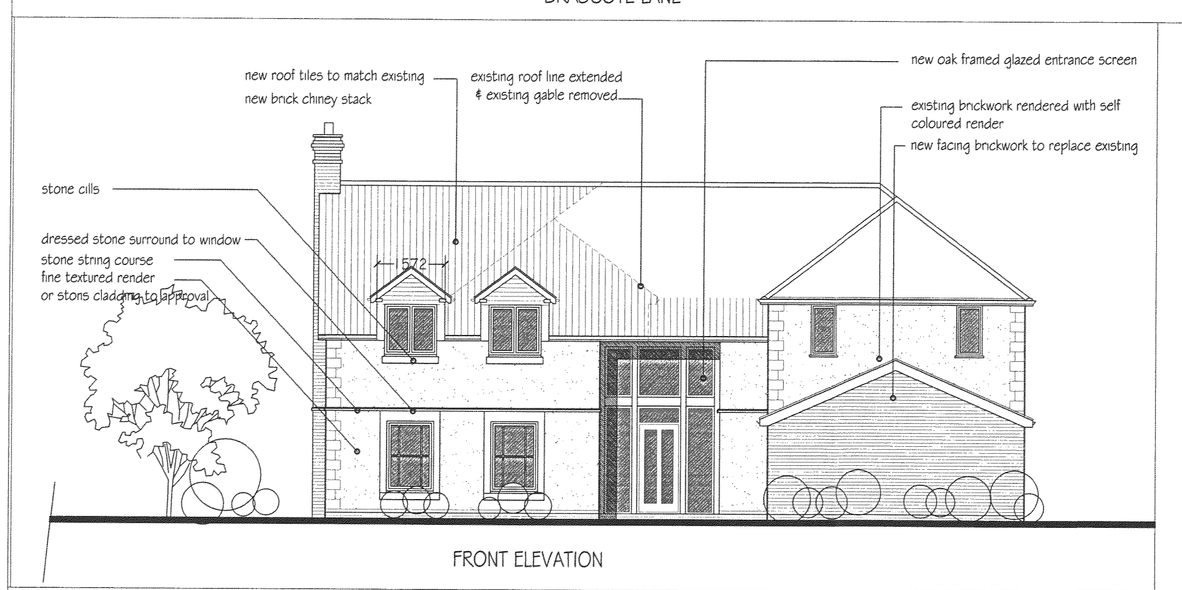

FRONT ELEVATION

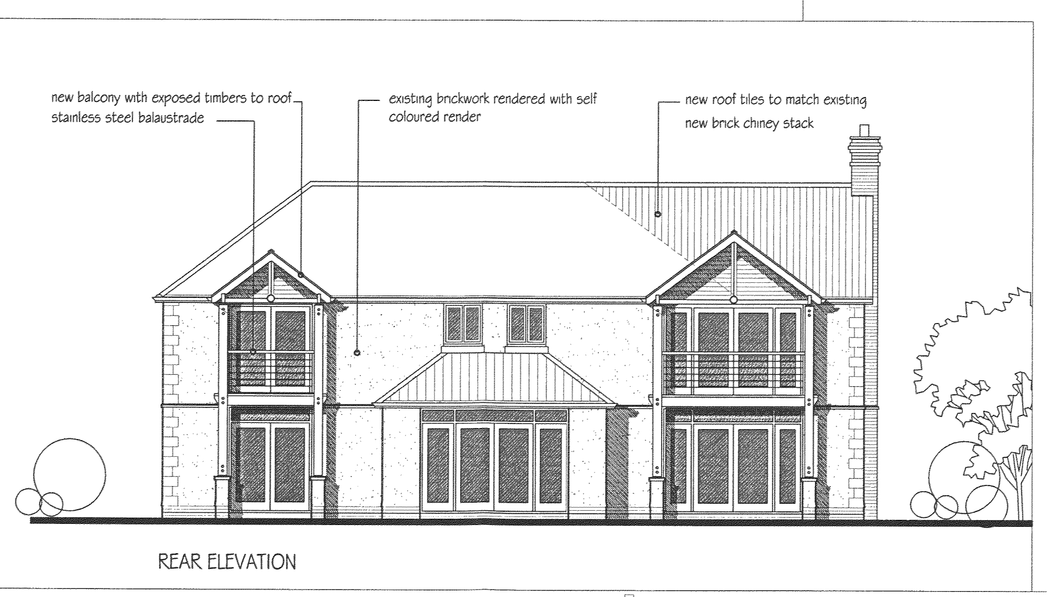

REAR ELEVATION

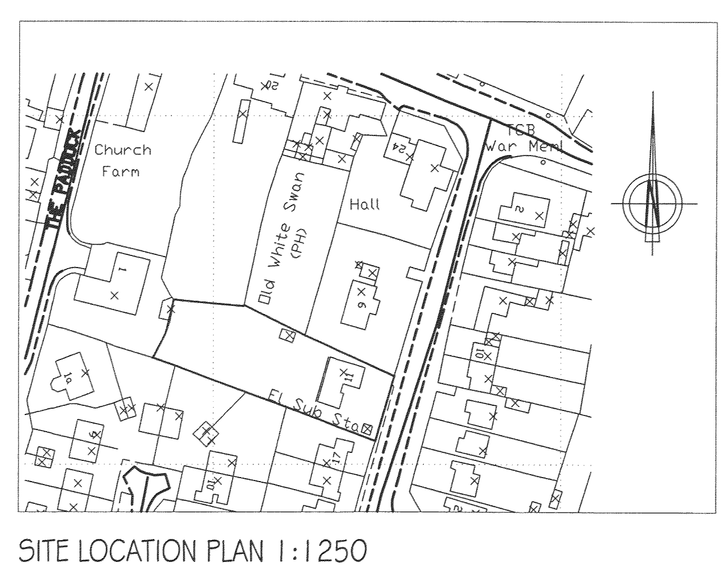

SITE LOCATION PLAN 1:1250

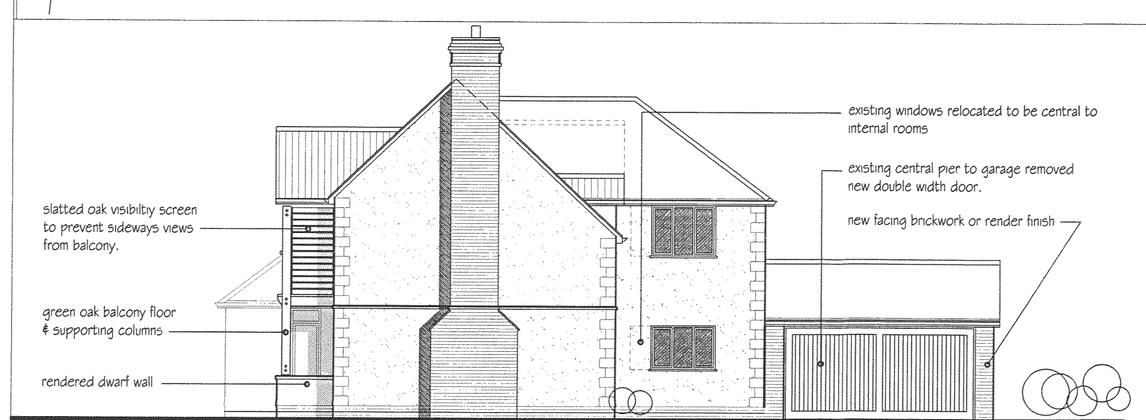

SIDE ELEVATION



SIDE ELEVATION

DEVELOPMENT SERVICES
24 JUL 2008
RECEIVED

HSSP
ARCHITECTS
HSSP Architects Limited
44 Asfordby Road Melton Mowbray
Leicestershire LE13 OHR
Telephone 01664 563288 Facsimile 01664 503360
E-Mail info@HSSPArchitects.co.uk Web www.HSSPArchitects.co.uk

project
Alterations and Extensions
11 Brascote Lane
Newbold Verdon
for Mr & Mrs Renton

title Planning

date May 2008
scale 1:100
drawn RJC checked

dwg no 6150P / 01F

HSSP A1