

PROPOSED SIDE ELEVATION

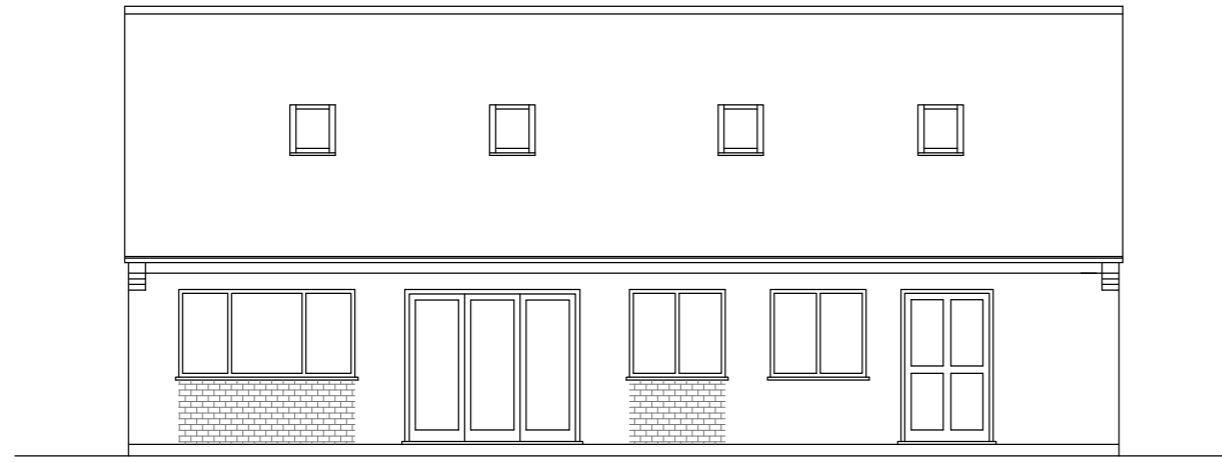

PROPOSED FRONT ELEVATION

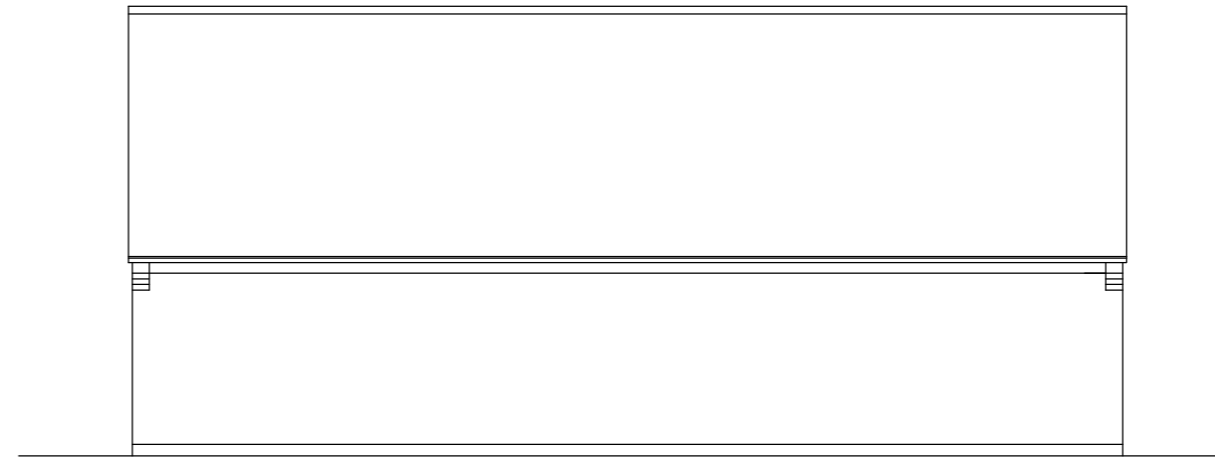

PROPOSED REAR ELEVATION

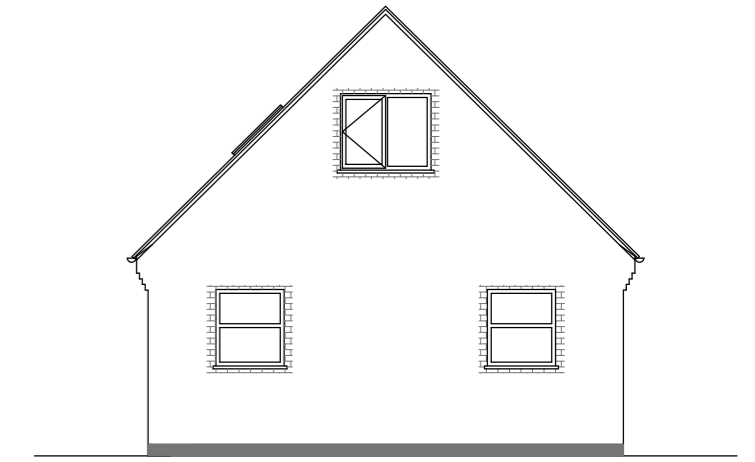

PROPOSED SIDE ELEVATION

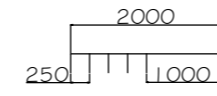

EXISTING SIDE ELEVATION

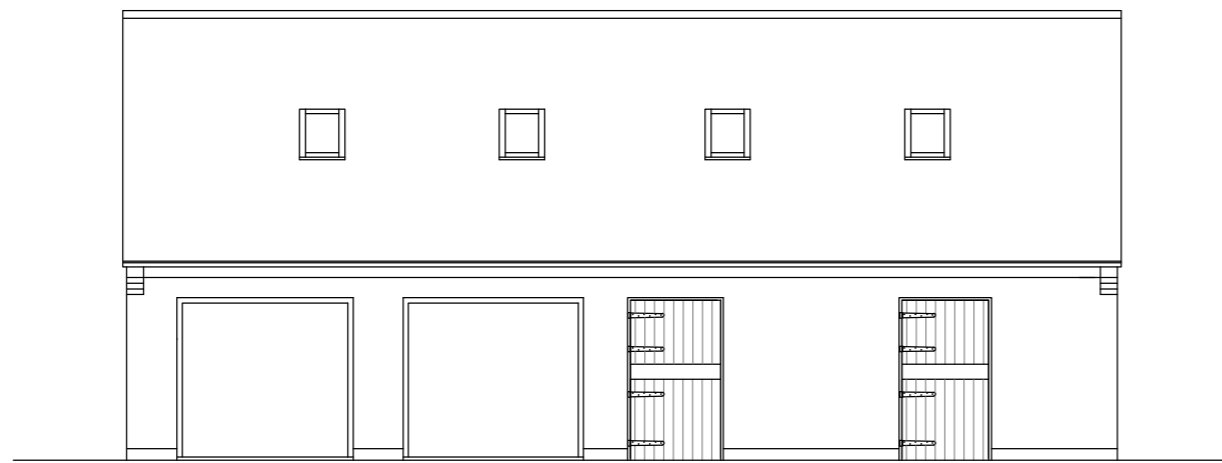

EXISTING FRONT ELEVATION

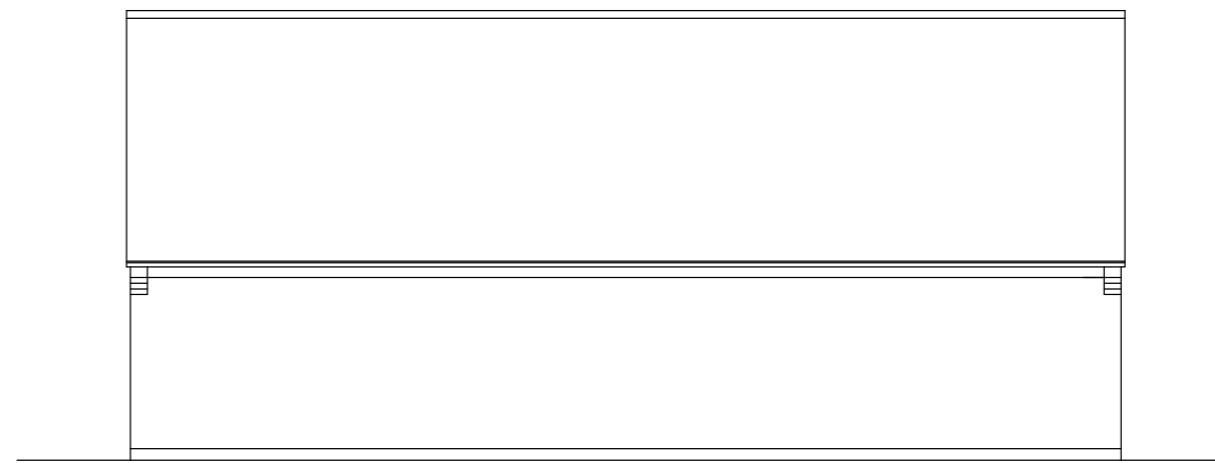

EXISTING REAR ELEVATION

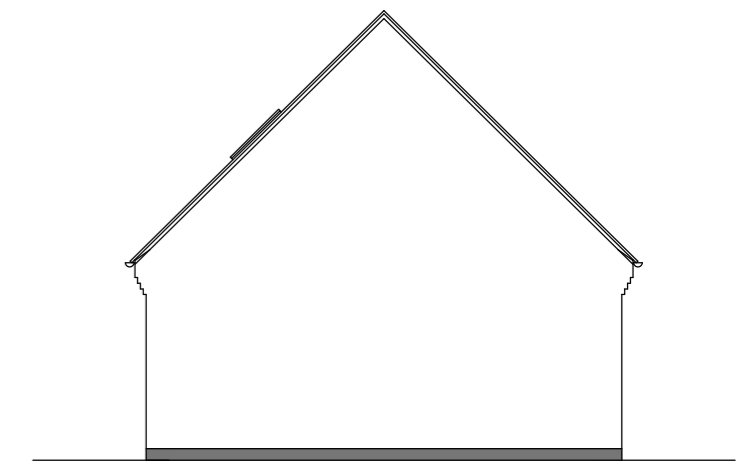

EXISTING SIDE ELEVATION

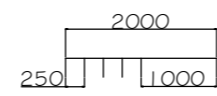

Proposed Loft Conversion  
and alterations  
Woodville  
Lount Road  
Osbaston CV13 0HR  
For Mr & Mrs W Aris

Drawing Number  
22/012/02

Scales  
1:100  
June 2018