notes

This drawing is the copyright of the Architects and may not be reproduced or used except by written permission.

Dimensions must not be scaled from this drawing. The Contractor to check and verify all building and site dimensions before work is in hand.

The Contractor is to check and verify with all the Statutory Author and the Employer the location and condition of any under ground o overhead services or confirm that none exists prior to work commencing on site.

The Contractor shall comply with enactments regulations and work rules relating to safety health and welfare of work people.

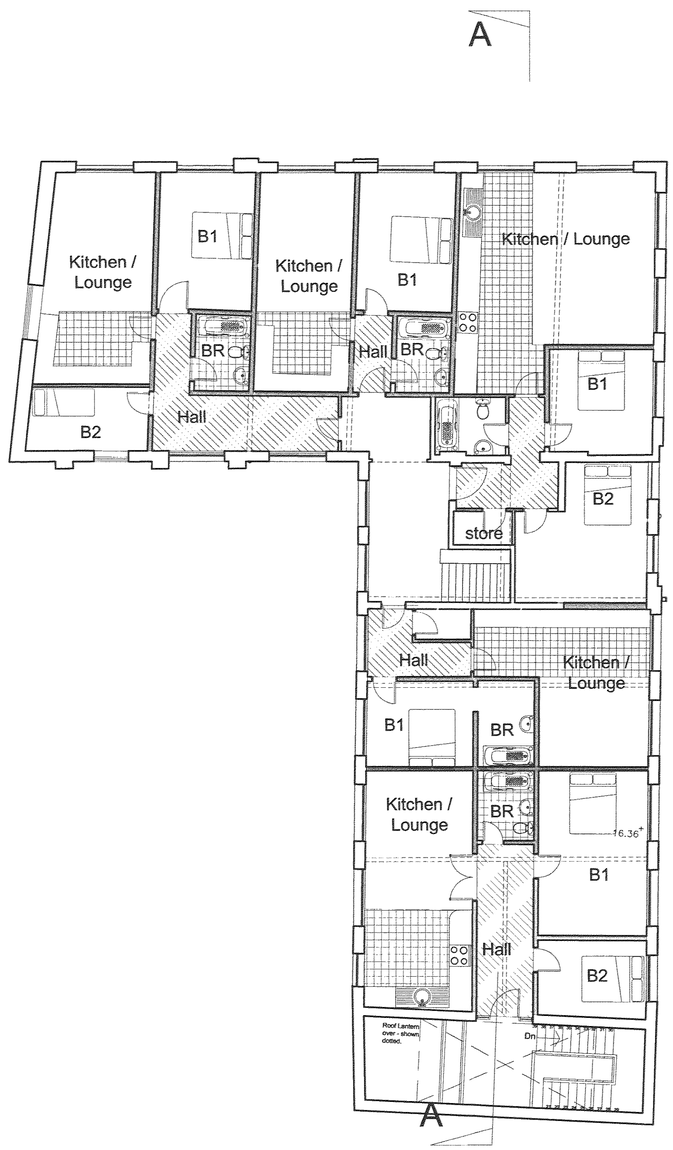

DEVELOPMENT SERVICES
16 JAN 2008
RECEIVED

hipkin sims sanderson partnership
ARCHITECTS

44 Asfordby Road Melton Mowbray
Leicestershire LE13 OHR

Telephone 01664 563288 Facsimile 01664 503360
E-Mail Info@HSSPArchitects.co.uk Web www.HSSPArchitects.co.uk

project
Proposed Apartment Developme

Upper Bond Street, Hinckley.
Silvermile Worldwide Ltd.

title
Proposed Second Floor

date 28.09.07.
scale 1:100 @ A1
drawn JCB / MTB checked
dwg no 5921B-04

HSS