

EXISTING FRONT ELEVATION

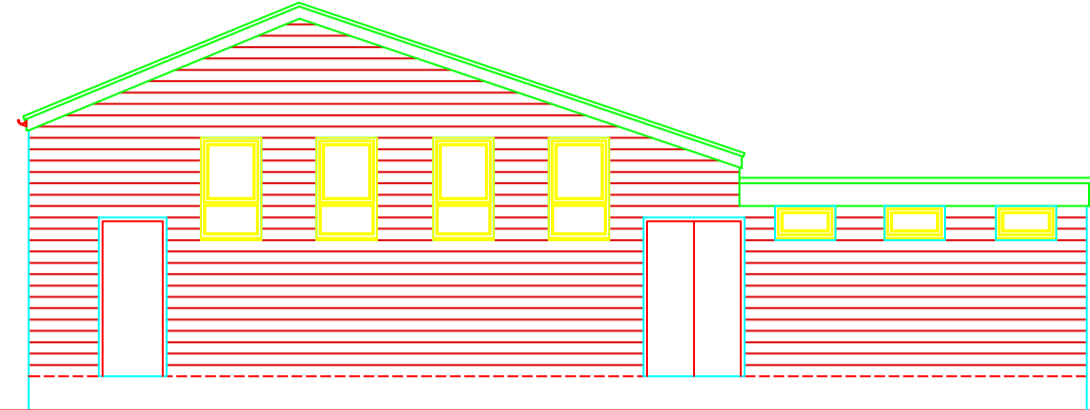

EXISTING SIDE ELEVATION

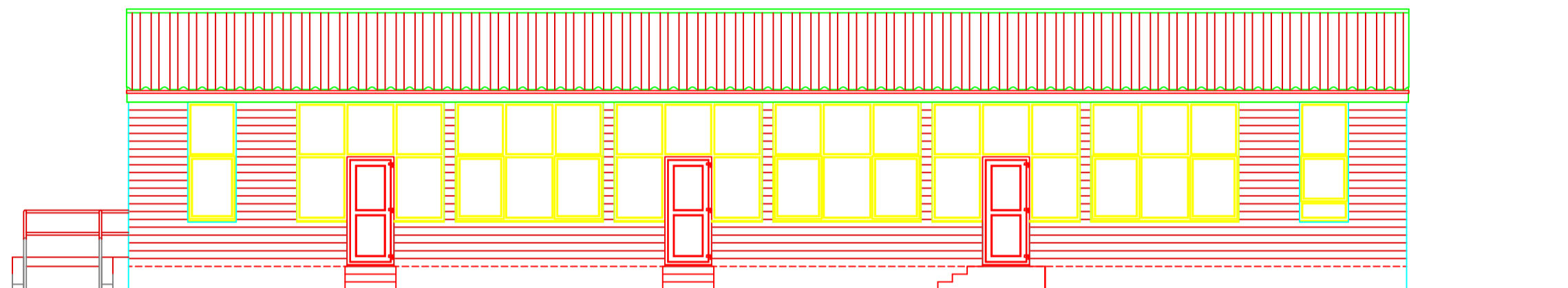

EXISTING REAR ELEVATION

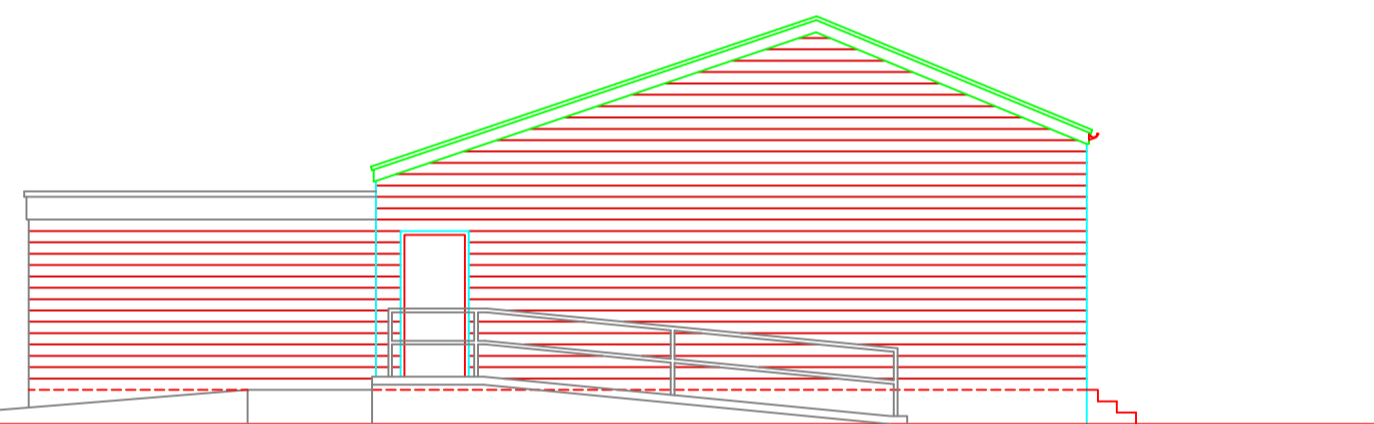

EXISTING SIDE ELEVATION

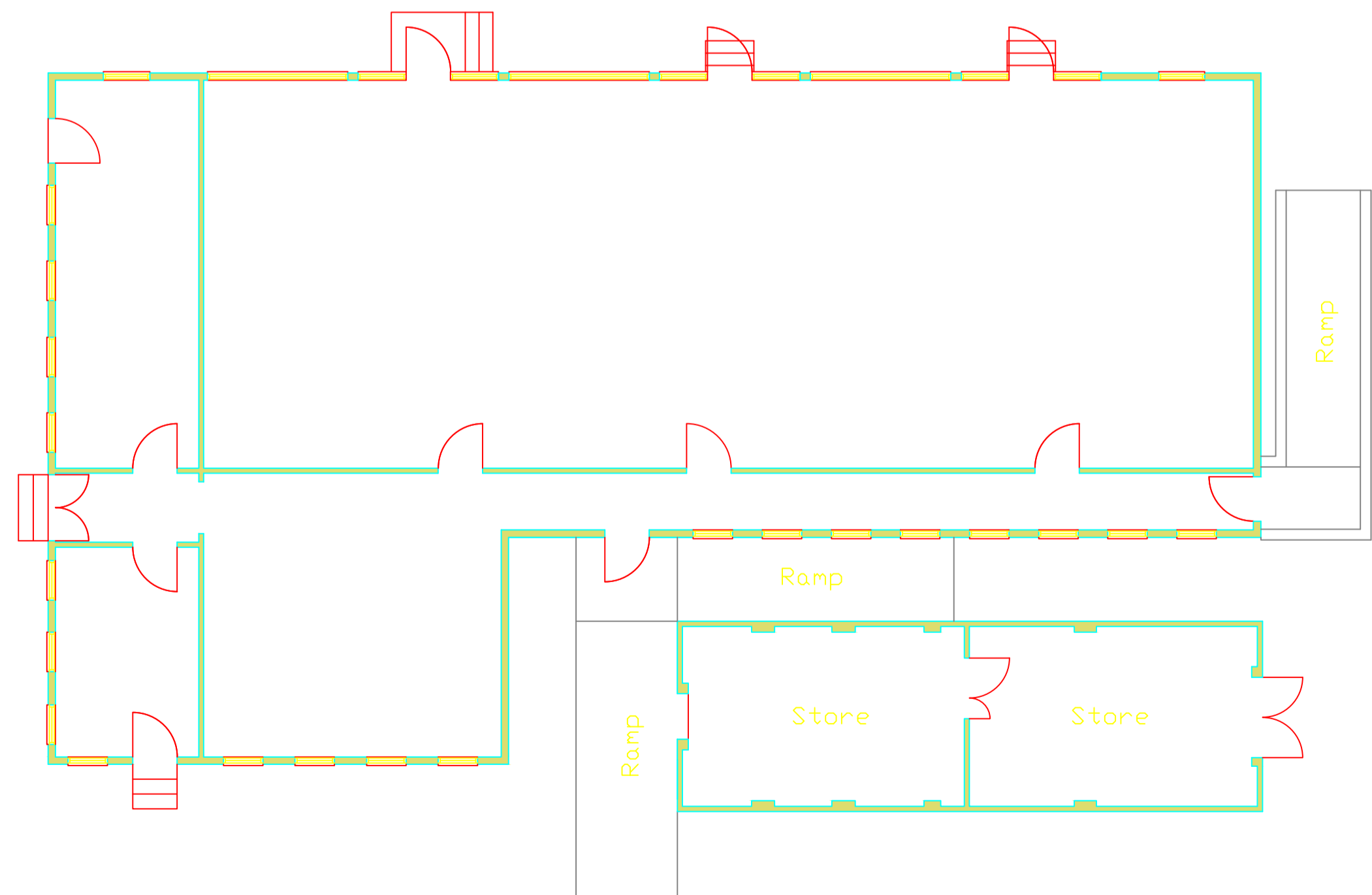

EXISTING GROUND FLOOR LAYOUT PLAN.

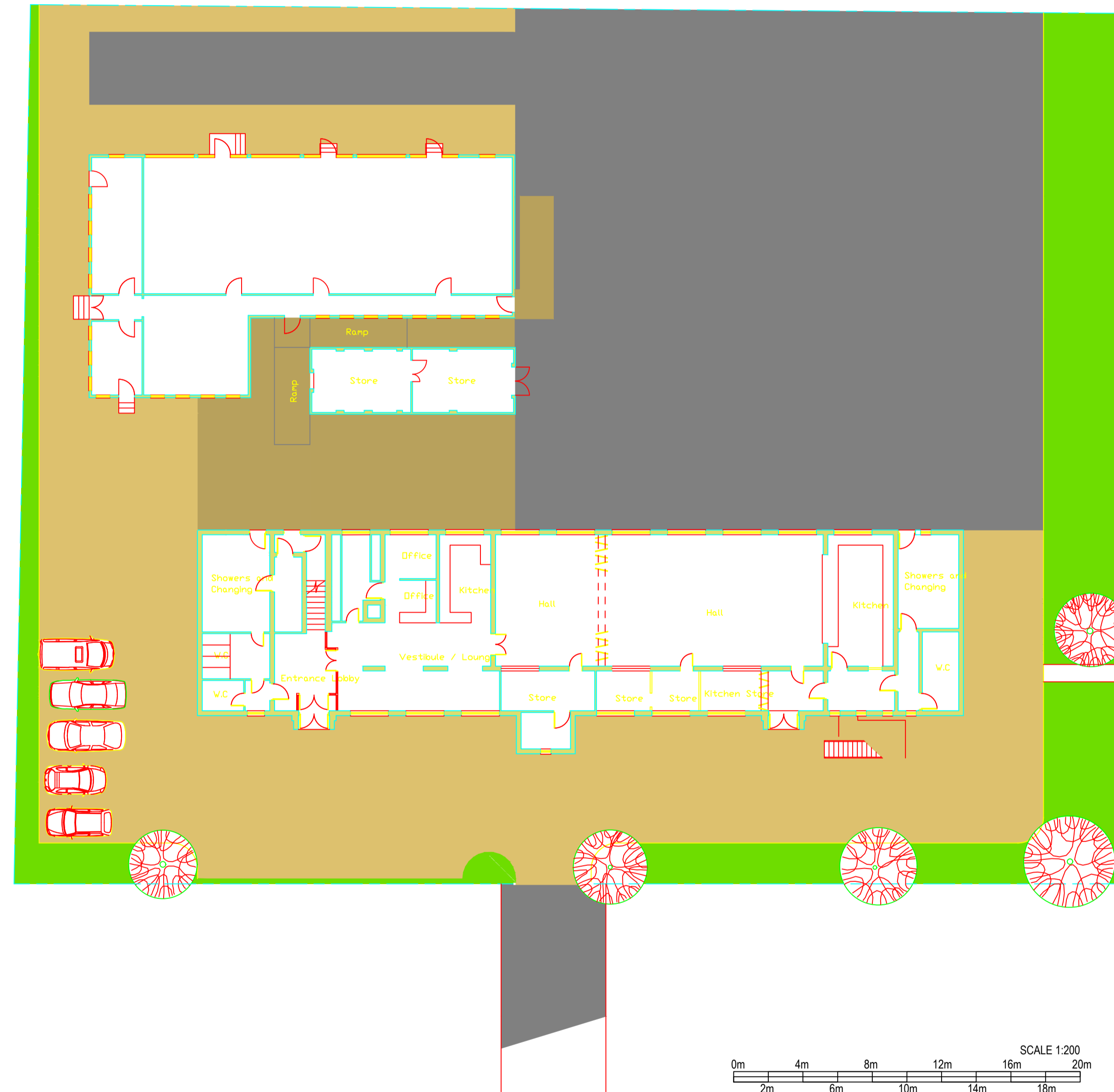
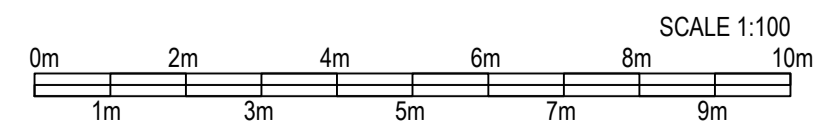

EXISTING SITE LAYOUT PLAN.
SCALE 1 : 200

General Notes		
No.	Revision/Issue	Date
EXISTING		
This drawing is copyright and should not be reproduced without permission. All dimensions to be checked on site before work is commenced.		
A R M Designs Arnold R. Middleton, 23, Kingsmead Road, Lightwood, Longton, Stoke - on - Trent, Staffs, ST9 7BT. Tel:- 01782 321412 Mobile 07720 632641 arnie.r.middleton@gmail.com		
Client HOPEDALE CHILDREN & FAMILY SERVICES Ltd.		
Project Name and Address PROPOSED CHANGE OF USE OF THE EXISTING COMMUNITY CENTRE TO AN EDUCATION SCHOOL AT WESTFIELD COMMUNITY CENTRE, 19, ROSEMARY WAY, HINCKLEY, LEICESTERSHIRE LE10 0LN.		
Title EXISTING FLOOR LAYOUT PLAN, ELEVATIONS OF TIMBER OUTBUILDING AND SITE PLAN.		
Date	Scale	
07th JULY 2025	1 : 100 and 1 : 200 @ A1	
Drawing Number	Revision	
A R M 2509/EX/02		