

proposed front elevation

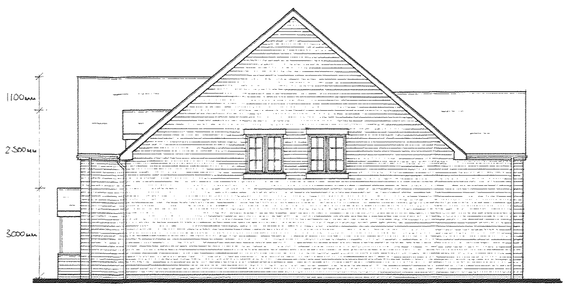

proposed side elevation



proposed rear elevation

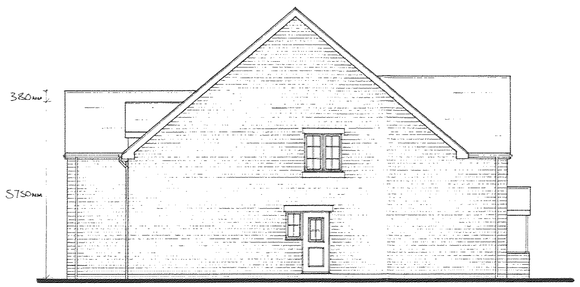

proposed side elevation

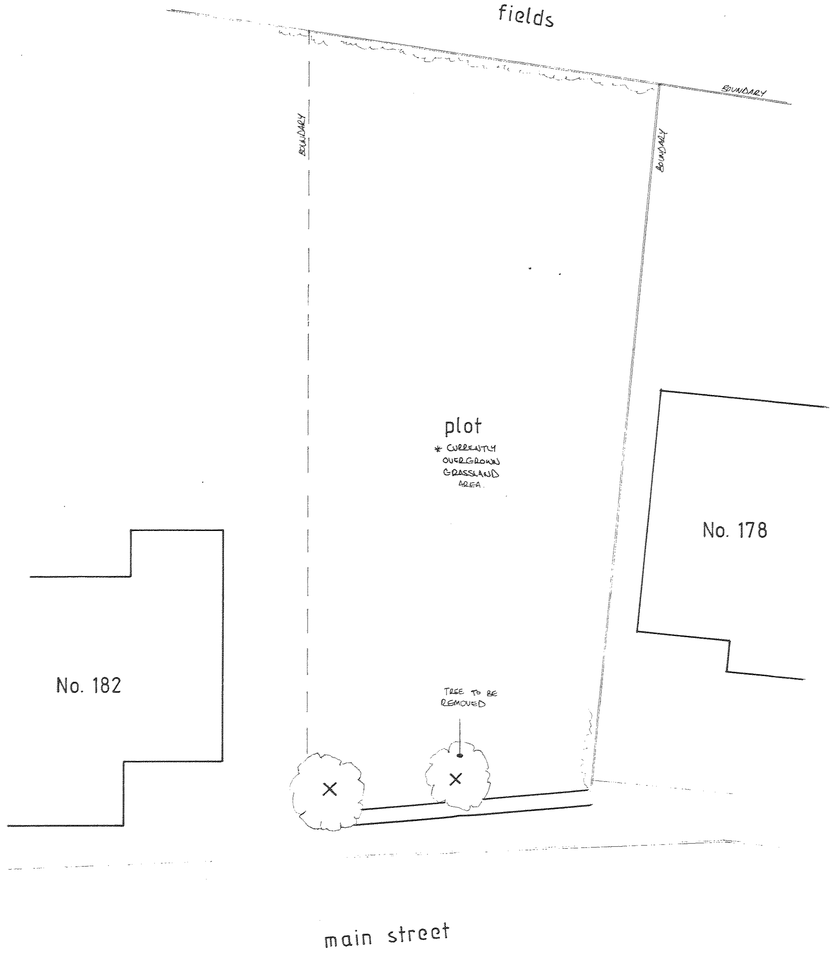

existing site plan

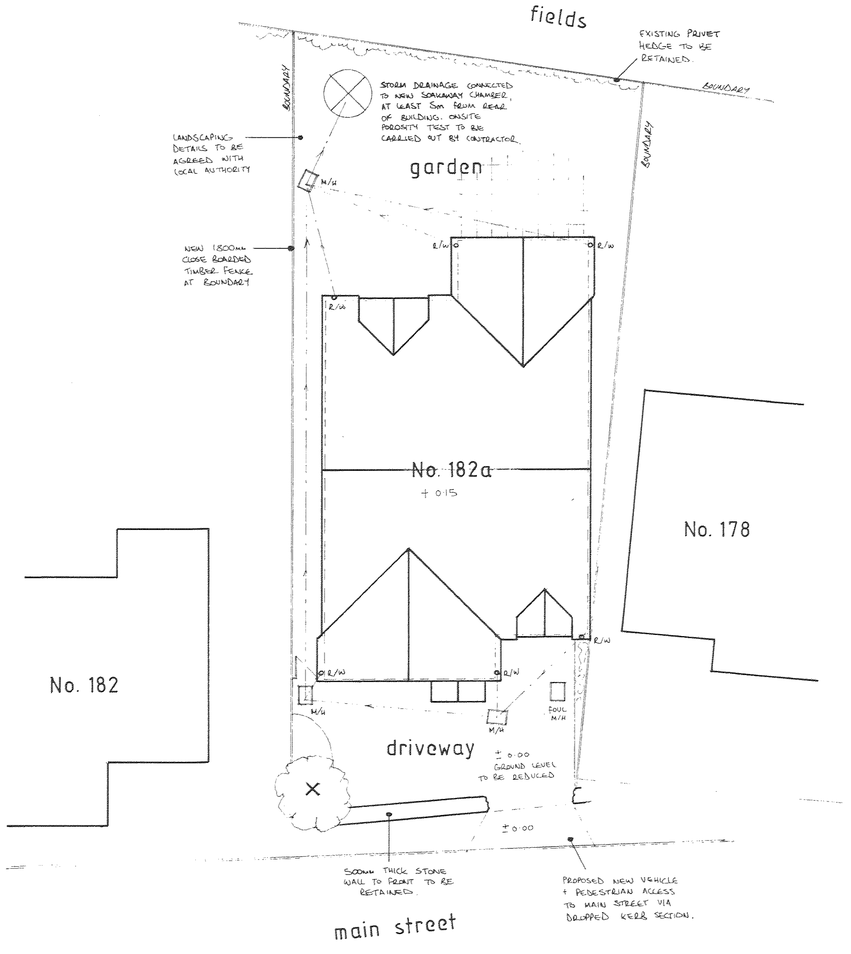

proposed site plan

DEVELOPMENT SERVICES
14 APR 2008
RECEIVED

NOTES

REVISIONS

project proposed new house
182a main street
thornton
leicester

drawing proposed elevations + site plan

drg. no. 2930 - 2

scale 1:50 1:100

date april 2008

drawn by JM

client
Gardiner Construction Ltd

TM CS
Architectural & Building Consultants
65 STOUGHTON ROAD - OADBY - LEICESTER - LE2 4FQ
TEL/FAX: 0116 271 5888

MBS Ltd 27