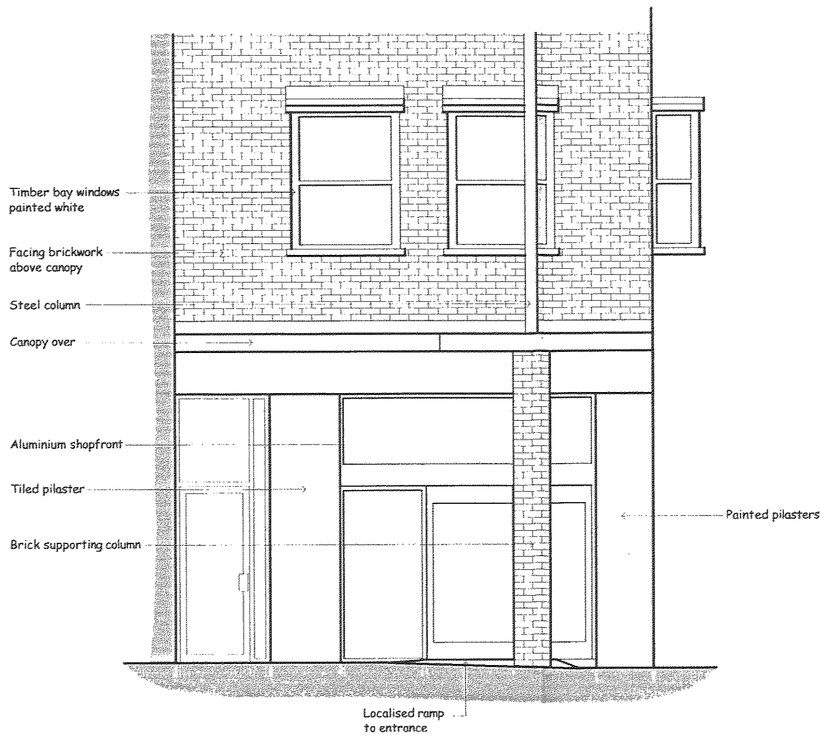

FRONT ELEVATION
AS EXISTING

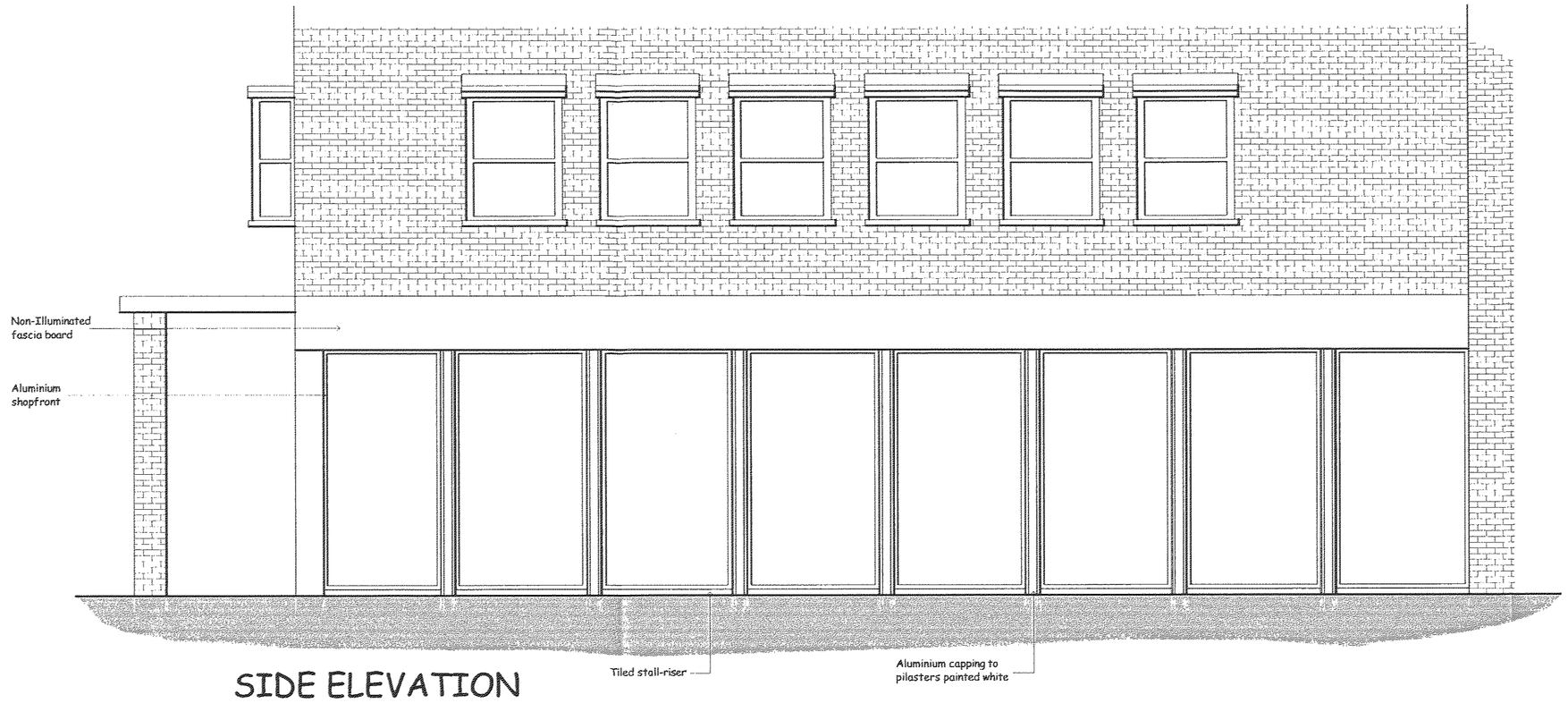

SIDE ELEVATION
AS EXISTING







SURVEY PHOTOGRAPHS
AS EXISTING

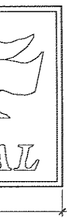

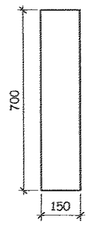

Projecting Sign

PROJECTING SIGN
Signcase to be constructed from Descaled Stainless Steel, reinforced internally, Etched, Primed and Stove enamelled, finished blue to match RAL 5002 Matt finish, with suitable projecting arms decorated to match.
Signcase to be fitted with folded 14 guage aluminium panels finished as case. These panels to be stencil cut and fitted with CORAL text consisting of 6mm opal acrylic into face of panel. Flag logo to be built up similarly with 3mm opal 050 acrylic and face applied translucent vinyls.

GENERAL NOTES:
Due to the construction methods described above, the text and the flag logo ONLY shall be illuminated. The face panel shall are non illuminated.

Illuminance level shall be max 800 candela per sq meter of areas illuminated.

The sign boxes, brackets, sign case and all fittings as 14 guage aluminium suitably etched, primed and stove enamelled to match to match RAL 5002 matt finish

Face panels are to be stencil cut and fitted with CORAL text, consisting of 6mm opal acrylic fitted into face of the panel, and flag logo, to be similary fitted and faced in ranslucent vinyls. Vinyls by 3M Scotchcal 100 as:- top green (100/047 green), middle yellow (100/025 yellow), bottom red (100/368 Red).

Panels to be internally illuminated by rows of hot cathode flourescent lamps complete with switch start control gear.



d aluminium fascia signage box to be
ard detailed finished powder coated blue
l to be stencil cut and fitted with CORAL
From 3mm opal 050 acrylic to form 22mm
ted to face panel. Flag logo to be built up
50 acrylic, but to face apply translucent
00 series. Top 3630-26 green, middle
om 3630-40 red. Height and width to

front and door as layout. Section to be
dry jointed with appropriate rebate for
ght glazing seals. Powder coated blue RAL
ry internally and externally to be SAA
5206 and G&F recommendations and shall
nated plate glass. Frame to be sealed
loured mastic seal. Include for all
. To be established on site, but where
ll riser installation, to be finished in
es as CORAL standard specification.

200mm x 200mm tiles to finish.
s Supplies ref 'CABALTO' blue
ut.

FRONT ELEVATION
AS PROPOSED

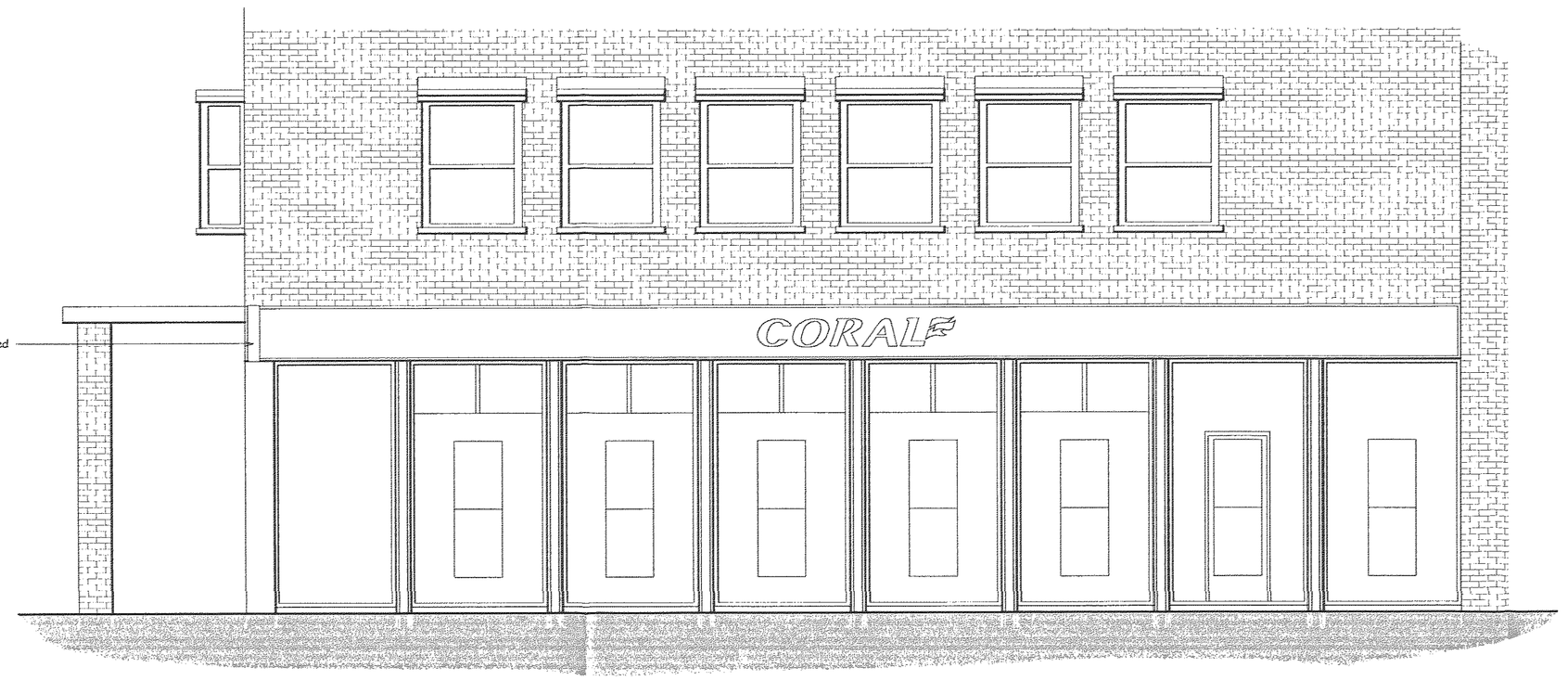

SIDE ELEVATION
AS PROPOSED

0 0.5 1.5 2.5
Scale Bar @ 1:50

DRAWING REPRODUCED FROM
CLIENT SUPPLIED INFORMATION

DEVELOPMENT SERVICES
19 MAR 2008
RECEIVED

GALA CORAL
GROUP
36 Station Road, Redhill, Surrey, RH1 1PH
Telephone: 01737 826812
Facsimile: 01737 826811

GENERAL NOTES
DO NOT SCALE FROM THIS DRAWING, ALL DIMENSIONS TO BE CHECKED ON SITE .

Rev	Amendment	Date

RRDS Ltd.
Brookside Farm, Nantyderry, Abergavenny, NP7 9DP.
Email: design@rrds.net
Telephone: 01873 881165 Fax: 01873 881343

Project Name & Address:
Proposed Licensed Betting Office at
1 Castle Street,
Hinckley,
LE10 1DQ

Title:
Front & Side Elevations as Existing and as Proposed

Drawn by:	RRDS
Date:	January 2008
Scale:	1:50 @ A1
Drawing No:	COR1187/AB03