ground floor

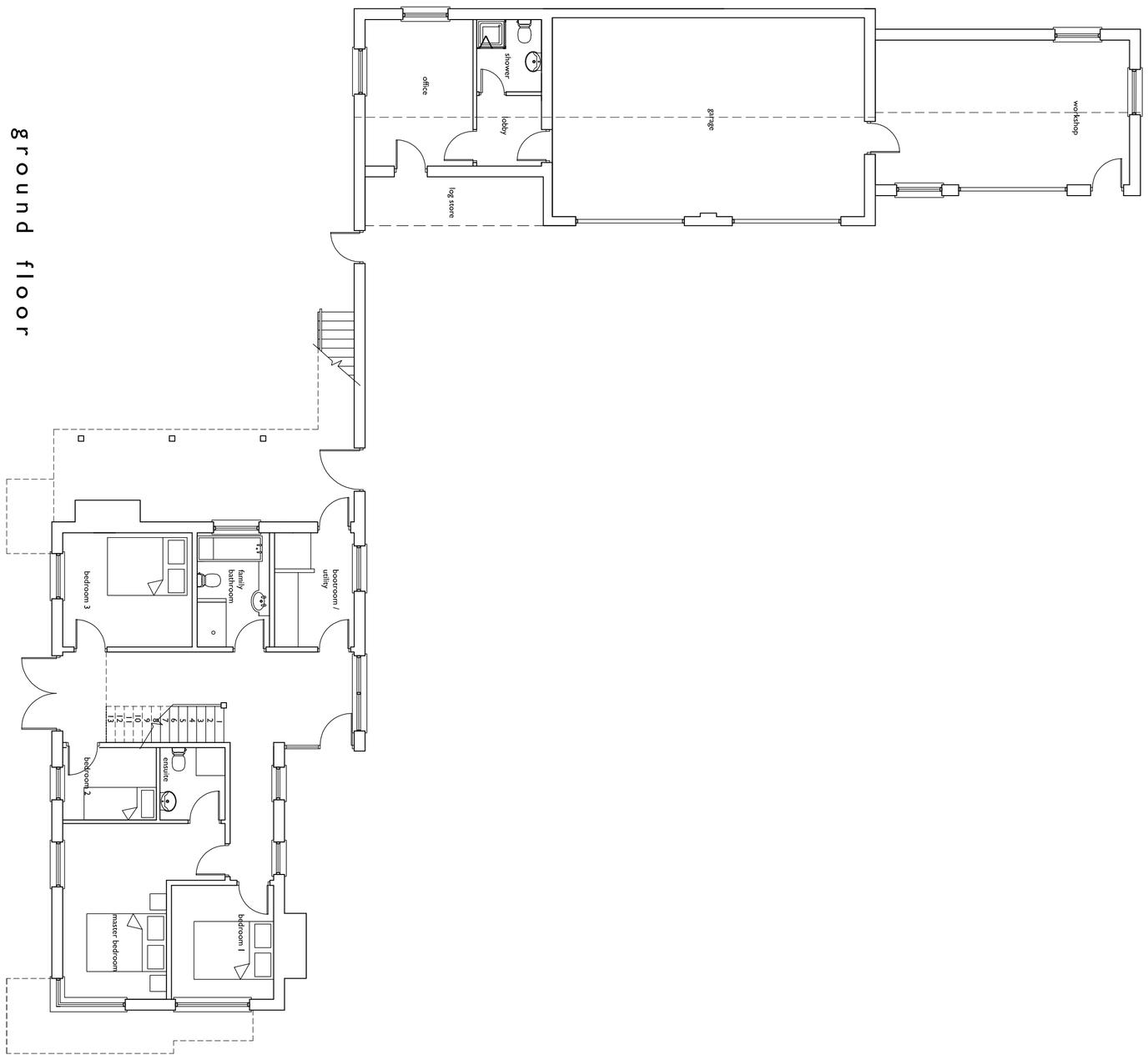

first floor

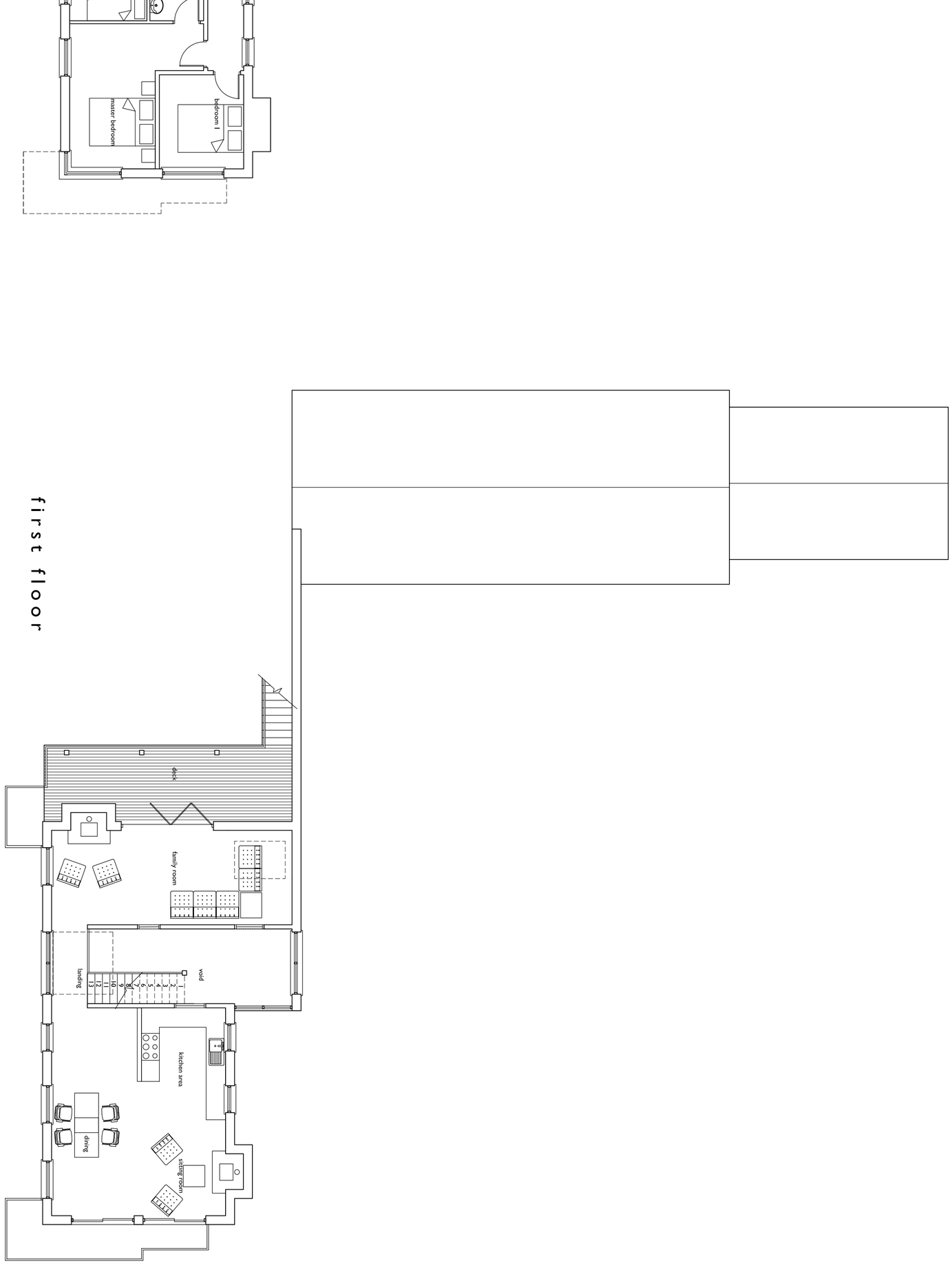

Notes

©2007 metz

Do not scale - All dimensions to be checked on site

Revisions

REV A. Scheme amended for planning discussions. House footprint reduced. RG/JMM 01.07.08
REV B. Scheme updated after planning discussion. JMM 01.10.08
REV C. Plans updated after planning query. JMM 14.11.08
REV D. Plans updated - windows / doors altered and minor amendments to internal layout. JMM 17.08.09

metz

architects & masterplanners : Jubilee 2, Phoenix Yard, Upper Brown Street, Leicester, UK, LE1 5TE. Tel +44 (0) 116 254 2999 Fax +44 (0) 116 254 6999 e-mail: mail@metz.uk.com

Client:
Roy and Sue Marlow
Glebe Fisheries

Project:
Proposed Dwelling House

Drawing Title:
Proposed Plans

Drawn MJH/JMM
Date 12.09.07
Checked
Scale 1:100@A1
JOB No. 07649
Drg No. PL.03 D