

Proposed 3D Visual 1

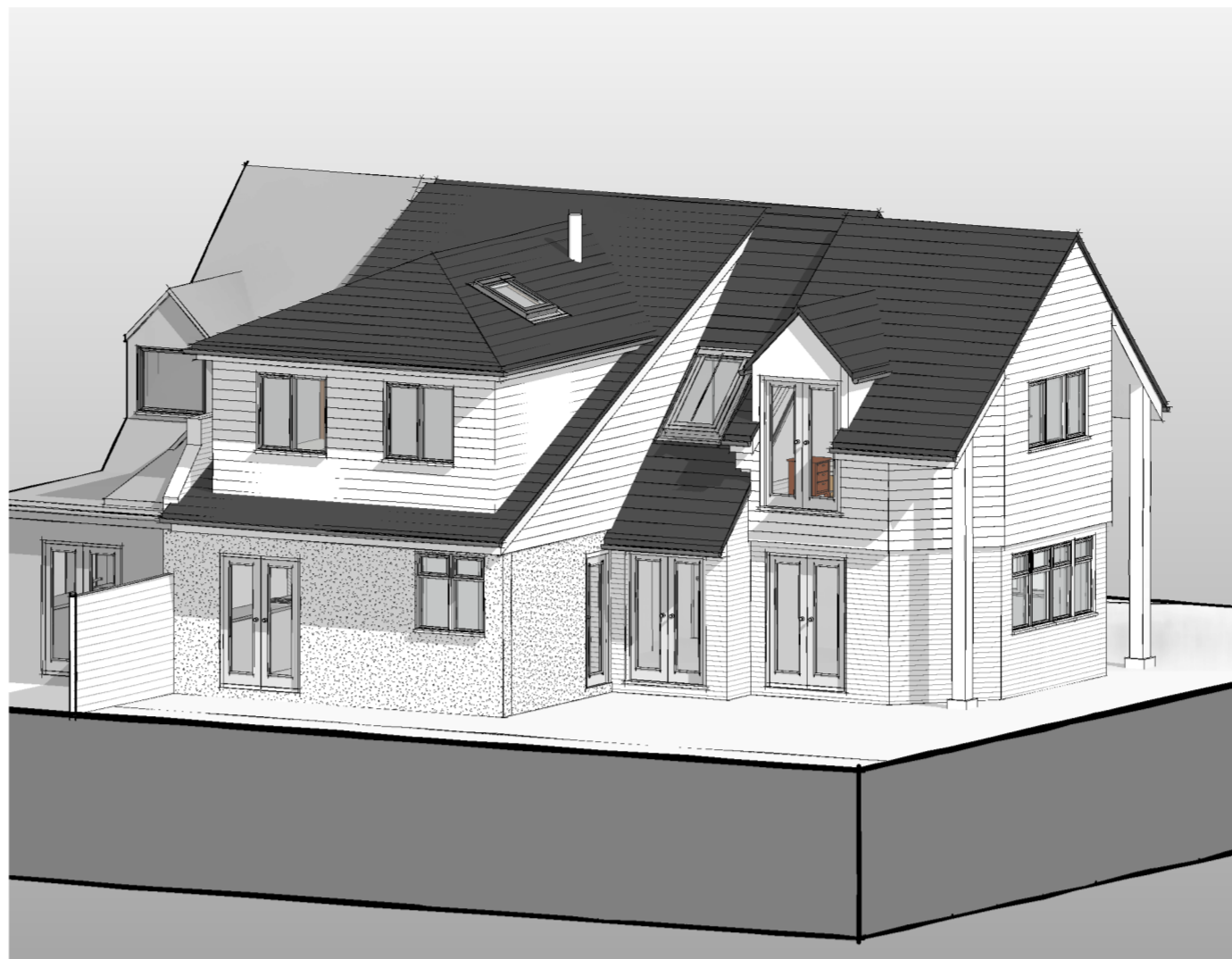

Proposed 3D Visual 2

Please note: should any discrepancies be noted, JFA shall be notified prior to the element of work being undertaken, to ensure any matters arising can be resolved without abortive works occurring.

All dimensions offered are indicative only and subject to change and prior to ordering any materials site check dims should be taken.

Soft & Hard Landscaping along with all external levels and illustrative visuals are shown indicatively only

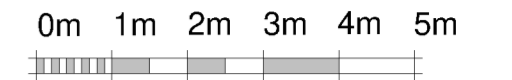

SCALE 1:100 @ A2



Proposed Rear Elevation

1 : 100



Proposed Side 2 Elevation

1 : 100



Proposed Front Elevation

1 : 100



Proposed Side Elevation

1 : 100

B	Developed with Client	05.03.26
A	Developed with Client	27.02.26

Rev	Description	Date
-----	-------------	------



James Fleming | Architectural

Project No. 2025-52 Drawing No. 111 Rev B

Drawing Name
Proposed Elevations & 3D Visuals

Project Details
Proposed Extensions & Alterations, Mr Greg Pollard,
48 Main Street, Kirby Mallow, LE9 7QB

Scale @ A2
1 : 100

Author
JAF

James Fleming Architectural Ltd
50 Leicester Road, Hinckley, Leicestershire, LE10 1LT



This drawing and the building works depicted are the copyright of James Fleming Architectural Ltd and may not be reproduced or amended except by written permission. No liability will be accepted for amendments made by other persons. All dimensions to be checked on site and architect notified of any discrepancies prior to commencement. Do not scale unless for Planning Purposes, however, JFA takes no responsibility for the accuracy of drawings not printed to scale or on the correct paper size.