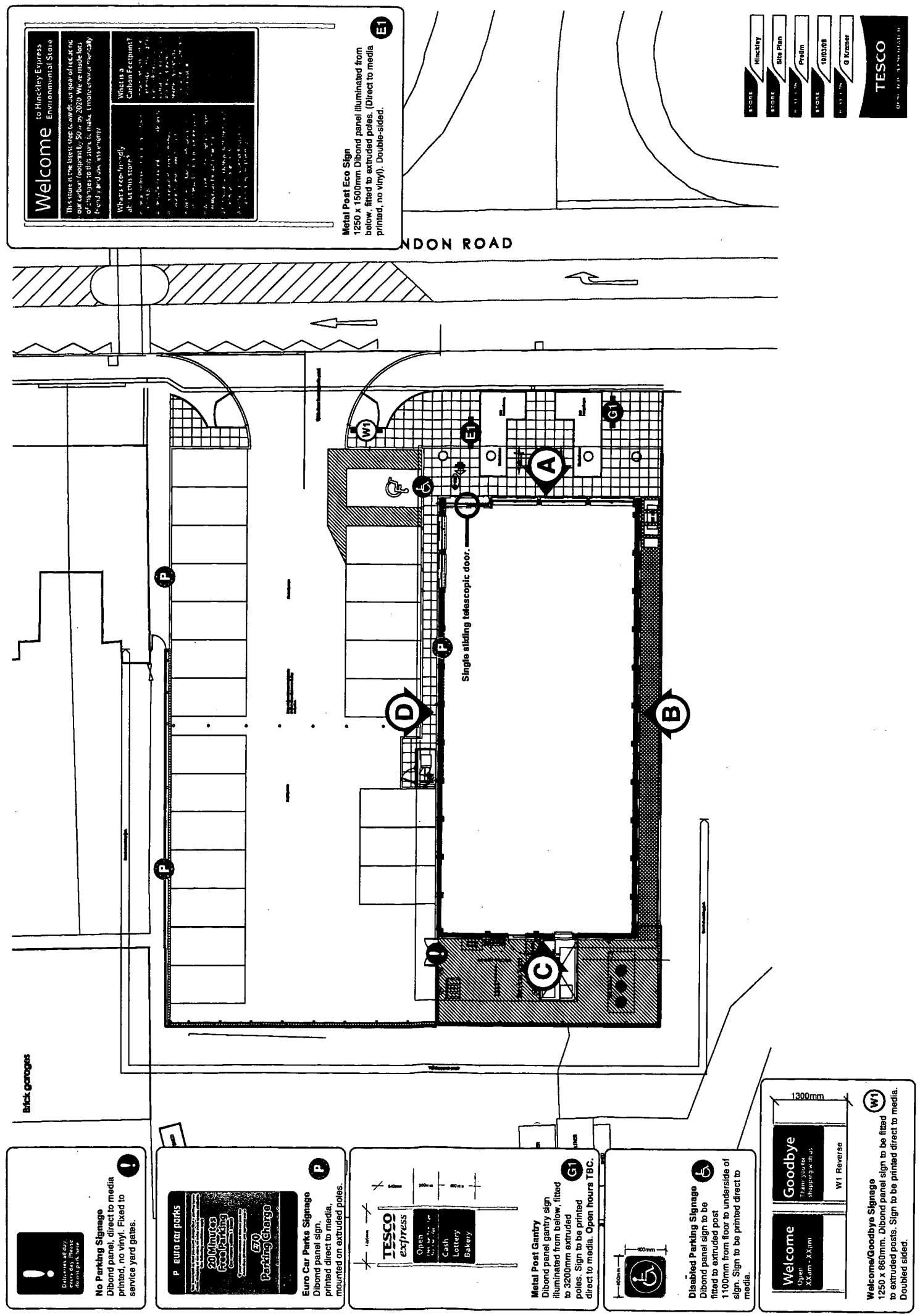

DEVELOPMENT SERVICES
0 4 APR 2008
RECEIVED