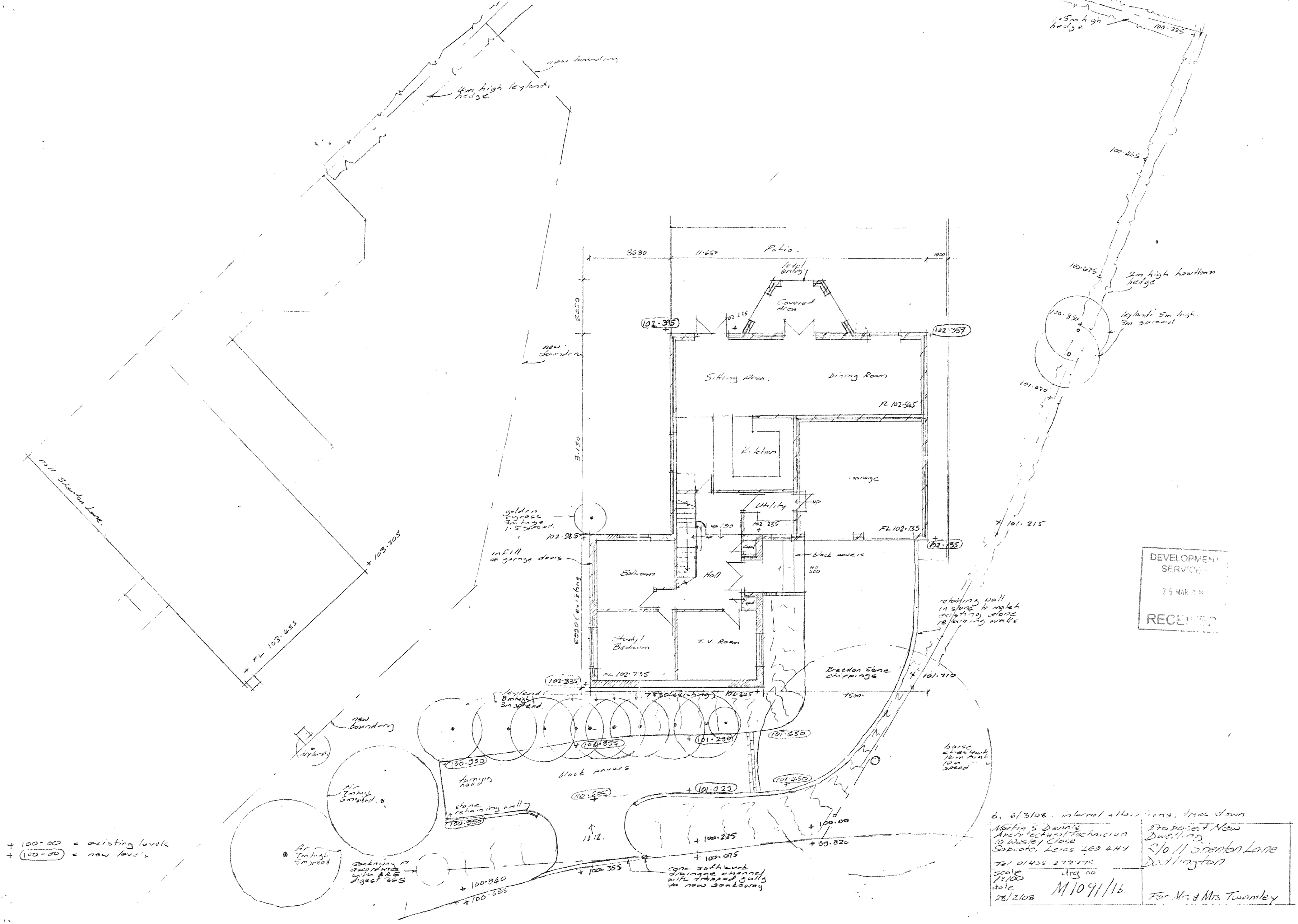

DEVELOPMENT SERVICES
25 MAR 2008
RECEIVED

b. 6/3/08. internal alterations, trees shown

Martin S Dennis Architectural Technician 10 Wesley Close Sapcote, Leics LE9 4HY Tel 01455 272275	Proposed New Dwelling S/o 11 Shenton Lane Dadlington
scale 1:100 date 28/2/08 drg no M1091/1b	For Mr. & Mrs Twamley