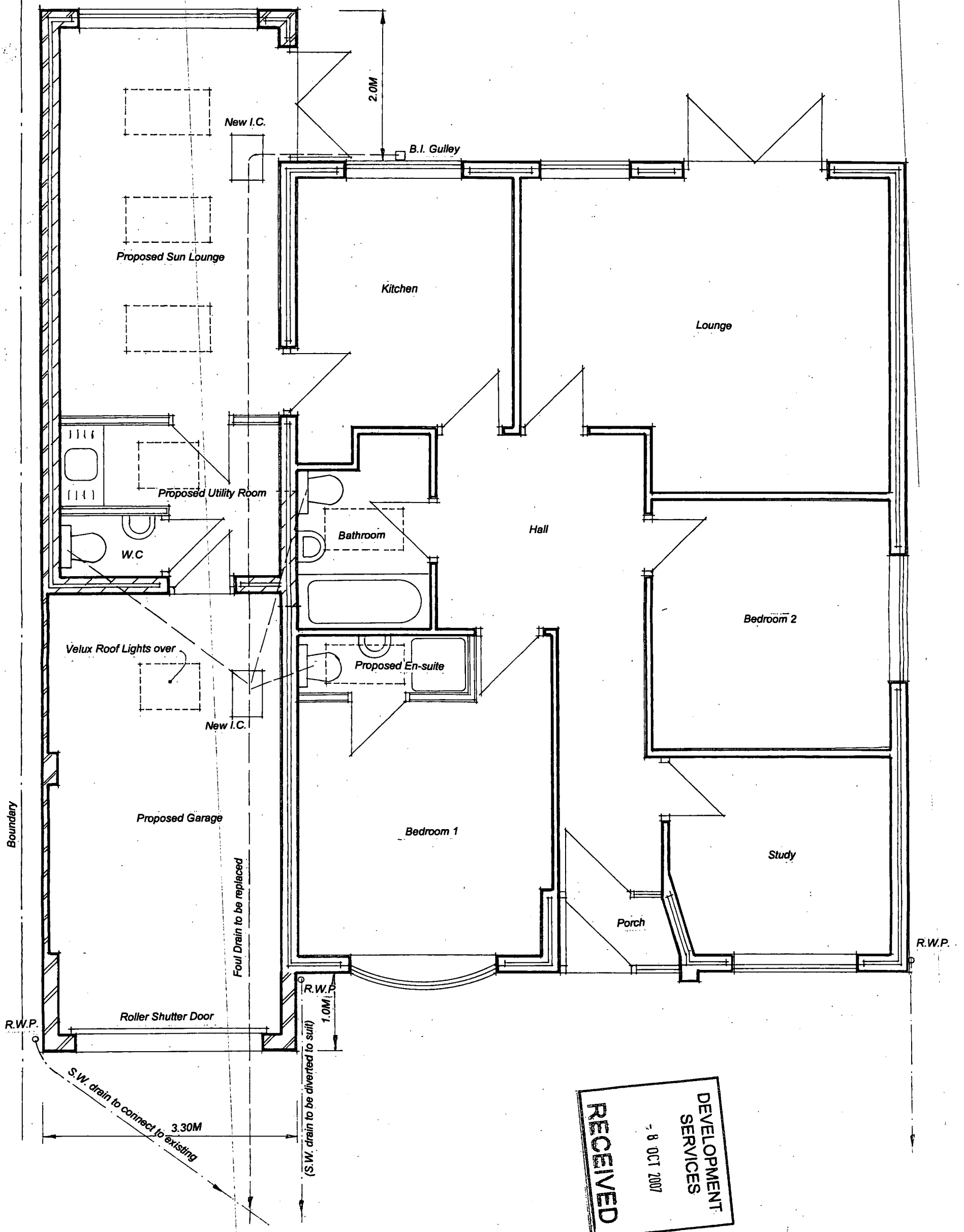

DEVELOPMENT SERVICES
8 OCT 2007
RECEIVED

Proposed Extension at 10 Woodfield Road, Burbage
for Mr G. J. Bradford
Scale:- 1:50 *October 2007* *Drg 2 of 3*