

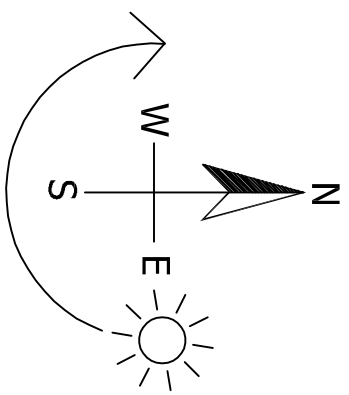

Illustrative Street Scene From within site

Scale 1:100  
1:100  
0 2 4 6  
Metres  
0 10 20 30 40 50  
Metres



Location Plan  
Scale 1:1250  
1:1250  
0 10 20 30 40 50  
Metres

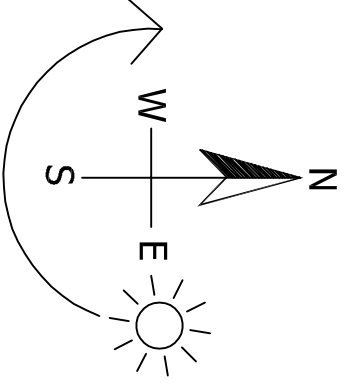
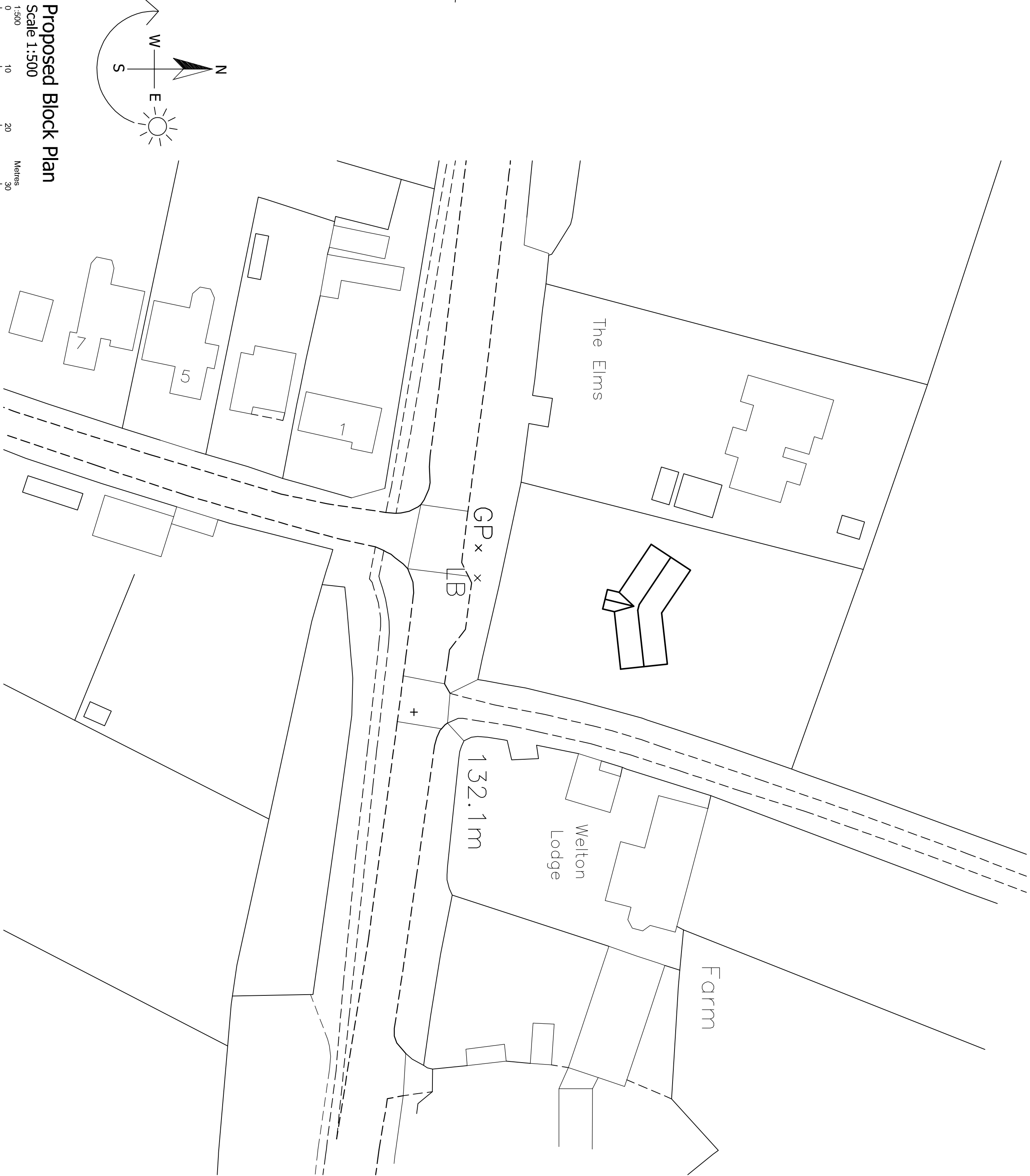

Proposed Block Plan  
Scale 1:500  
1:500  
0 10 20 30  
Metres

# OUTLINE PLANNING PROPOSALS

PROPOSED SELF BUILD DWELLING - LAND ADJACENT TO WELTON LODGE - HUNTS LANE - NEWBOLD VERDON - LEICESTERSHIRE

Revisions:

**DG DAVID GRANGER**  
ARCHITECTURAL DESIGN LTD

David Granger Architectural Design Ltd  
The Old Cottage Hospital  
Leicester Road  
Ashby de la Zouch  
Leicestershire  
LE65 1DB  
T 01530 560939  
W www.davidgrangerdesign.com

Project

Proposed Self Build Dwelling  
Land adjacent to Welton Lodge  
Hunts Lane  
Newbold Verdon

Client

Mr R Walker

Drawing

Outline Planning Proposals  
Sheet 1 of 2

Drawing Number 25.4514.01

Date: February 2025

Scale: As Shown Drawn By: MS Checked By: MS

Figured dimensions must be taken in preference to scaled dimensions and any discrepancies are to be referred to David Granger Architectural Design Limited. Contractors, subcontractors and suppliers must verify all dimensions on site before commencing work. David Granger Architectural Design Limited. Ordnance Survey Data © Crown Copyright. All rights reserved. Licence No. J6100000465. Landmark Ref. LD08165 Company Reg. No. 5069172