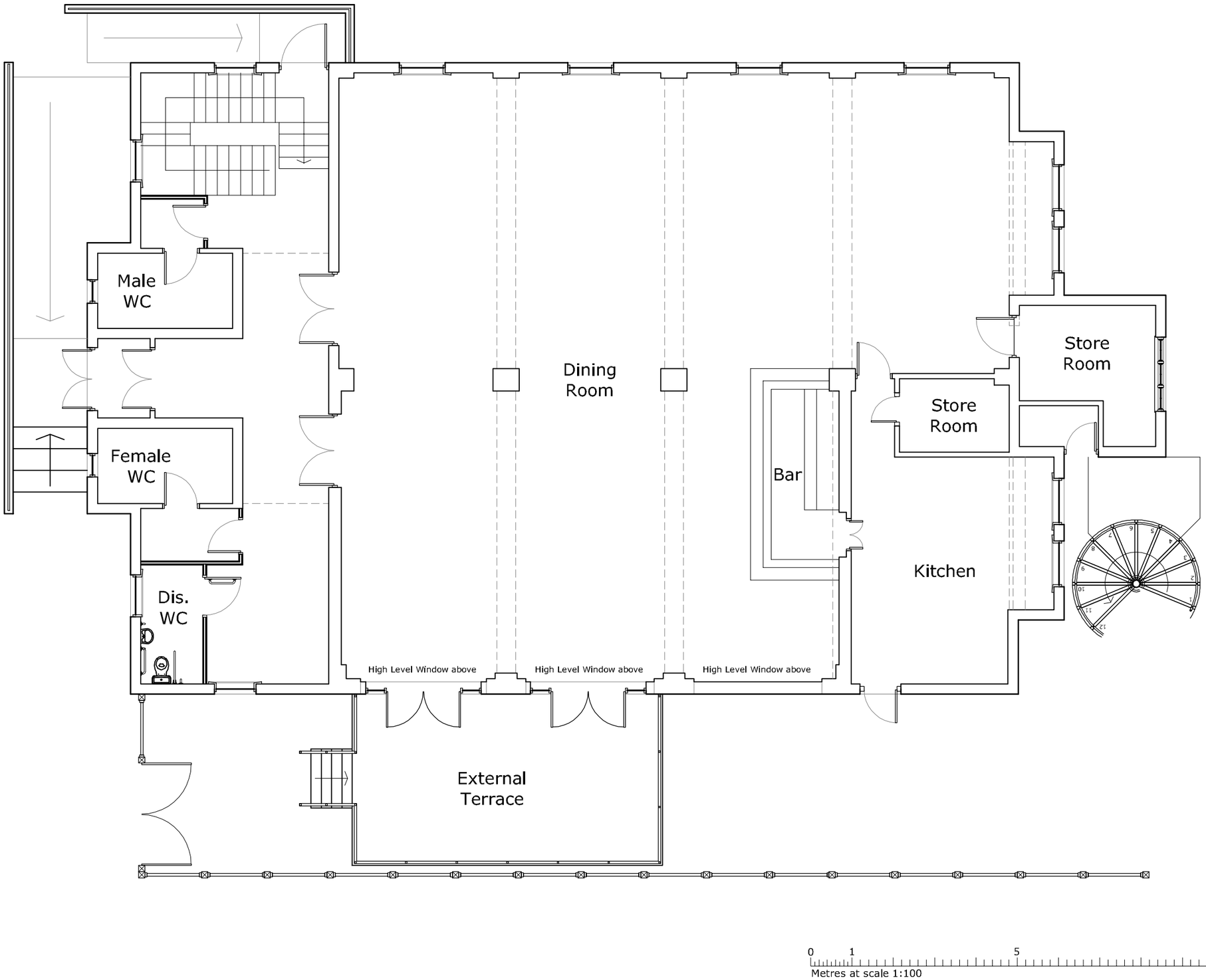

This drawing, the works and concepts depicted are the copyright of Claire Anderton and may not be reproduced or made use of, either directly or indirectly without express written consent.

All heights, levels, sizes and dimensions are to be checked on site before any work is put to hand.

Revisions:

Proposed Alterations and Extension

Masonic Hall,
St Marys Road, Hinckley

Ground Floor Plan as Proposed

1:100 @ A3
September 2009

0005-P006 | Rev B