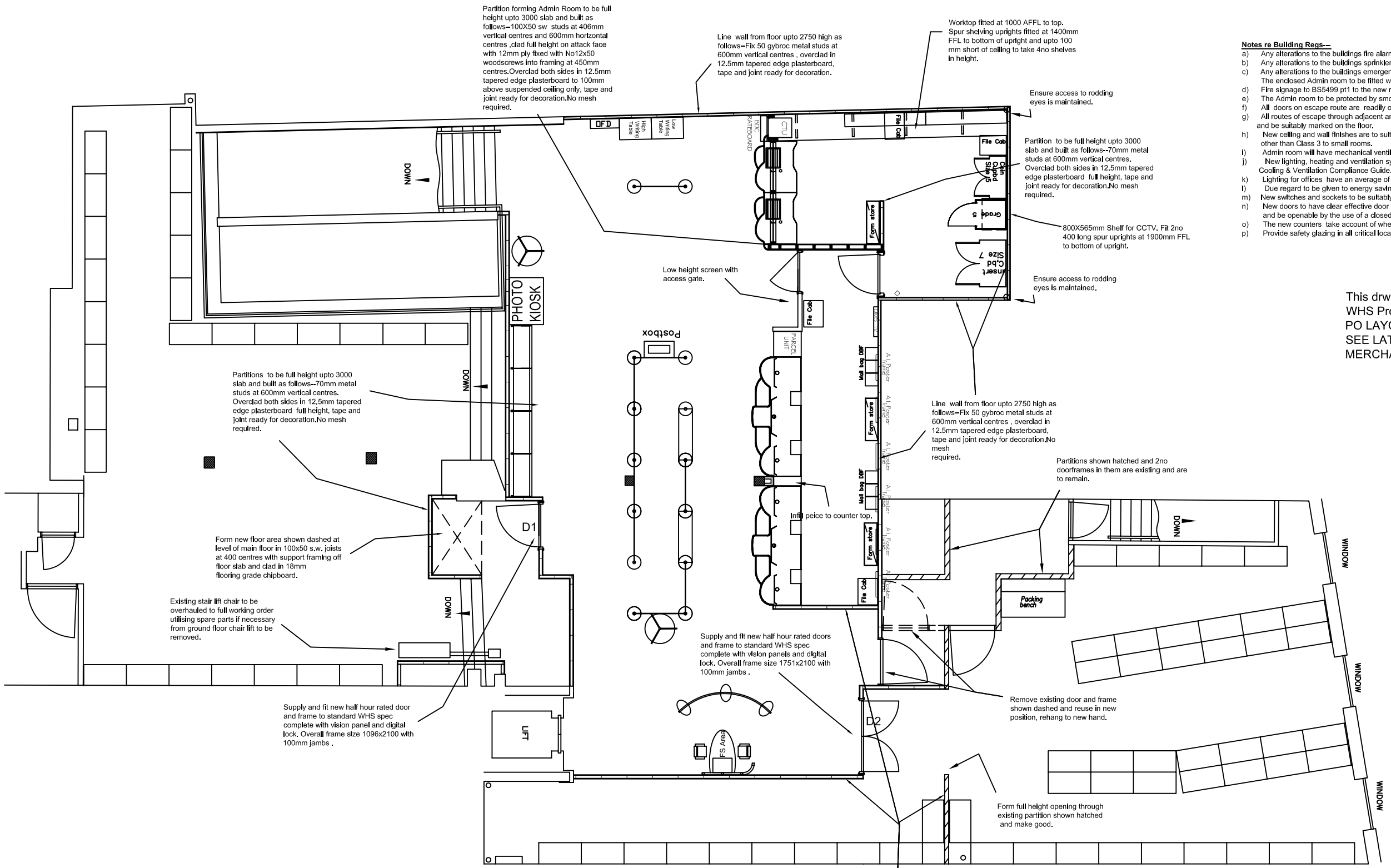

PO GA LAYOUT

Notes re Building Regs--

a) Any alterations to the buildings fire alarm will be in accordance with BS5839 pt1
b) Any alterations to the buildings sprinkler installation (if applicable) will be in accordance with BS 5306 pt2
c) Any alterations to the buildings emergency lighting system will be in accordance to BS5266 pt1. The enclosed Admin room to be fitted with emergency lighting
d) Fire signage to BS5499 pt1 to the new routes (where applicable)
e) The Admin room to be protected by smoke detector device.
f) All doors on escape route are readily openable without the use of a key.
g) All routes of escape through adjacent areas (where applicable) will be kept clear at all times and be suitably marked on the floor.
h) New cellling and wall finishes are to suitable SSF ratings - Class 0 to circulation route, Class 1 elsewhere, other than Class 3 to small rooms.
i) Admin room will have mechanical ventilation to the appropriate CBSE Guide.
j) New lighting, heating and ventilation systems designed in accordance with the Non-Domestic Heating, Cooling & Ventilation Compliance Guide.
k) Lighting for offices have an average of 45 luminaries-lumens per circuit watt.
l) Due regard to be given to energy saving controls.
m) New switches and sockets to be suitably located 400 to 1200mm above floor level.
n) New doors to have clear effective door width as detailed in table 2 of AD M, suitable colour contrast, and be openable by the use of a closed fist requiring no greater force than 30N to open.
o) The new counters take account of wheelchair users and person hard of hearing.
p) Provide safety glazing in all critical locations. (where applicable)

This drw is based on the following--
WHS Proposed Plan -Drw Dated 30th July 2007
PO LAYOUT-dated 25.10.07. Rev B
SEE LATEST STORE PLAN DRW FOR MERCHANDISING DETAILS

Rev. No	Date	Revision
B	25.10.07	DRW REF NOTE AMENDED
A	06.10.07	REVISED AS SHOWN CLOUDED

Business
WHSMITH HIGH STREET

Site Address
29-31 CASTLE STREET
HINCKLEY

Drawing Title
PO GA

Branch No	Site No	Scale	Sheet Size
		1:50	A1

Drawn by	Date	Checked by	Approved by
AR	4th October 2007		

DRAWING NUMBER:	Project No	Sheet No	Rev No	Status
		04	B	

WHSmith Retail Ltd
Property Department
Greenbridge Road
Swindon
Wiltshire SN3 3LD
telephone (01793) 616161
facsimile (01793) 563291