This drw is based on the following–
WHS Proposed Plan -Drw Dated 30th July 2007
PO LAYOUT-dated 25.10.07. Rev B
SEE LATEST STORE PLAN DRW FOR
MERCHANDISING DETAILS

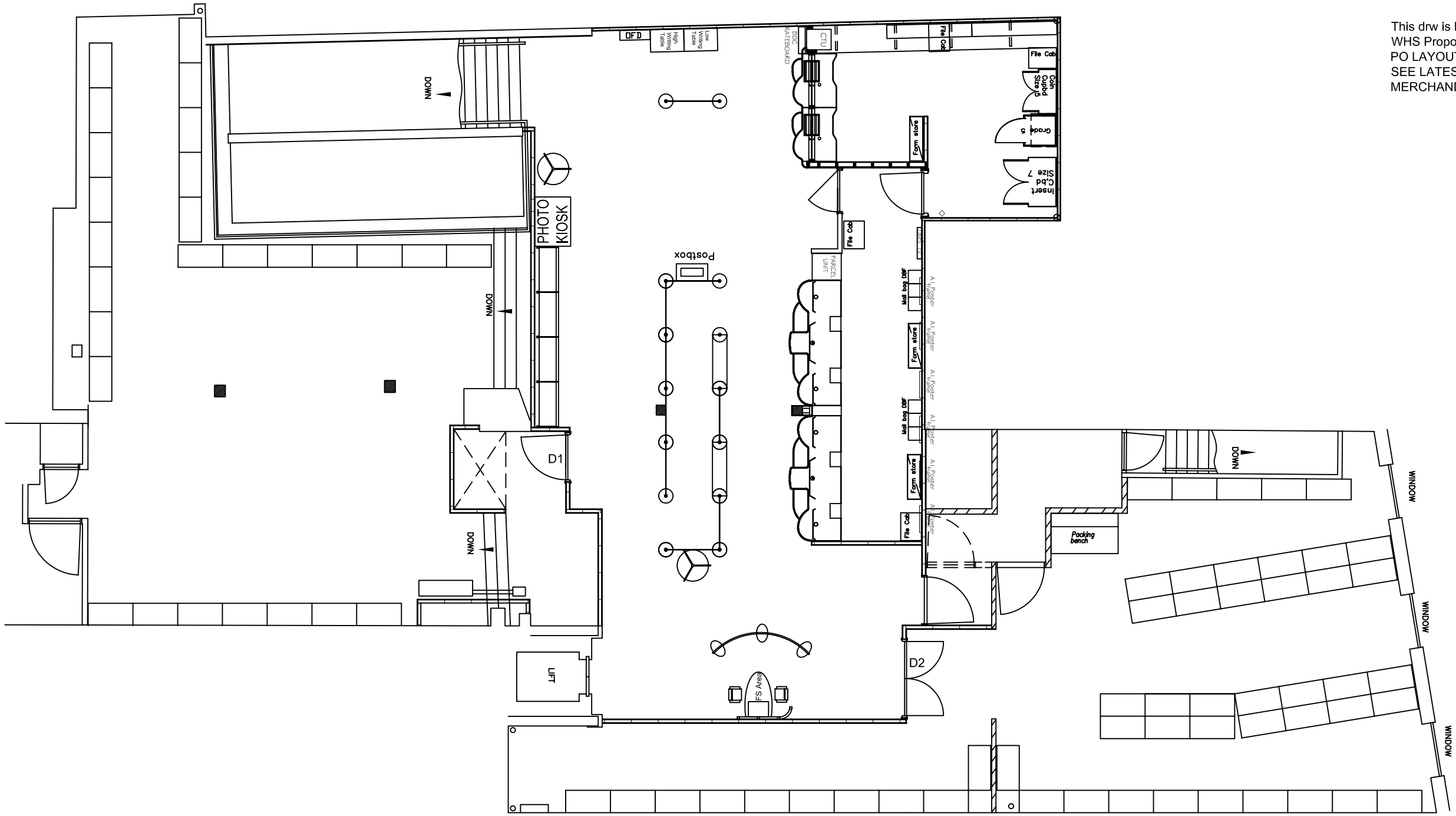

PHASING

Phasing details to be added

Rev. No	Date	Revision
B	25.10.07.	DRW REF NOTE AMENDED
A	06.10.07.	REVISED AS SHOWN CLOUDED

Business
WHSMITH HIGH STREET

Site Address
29-31 CASTLE STREET
HINCKLEY

Drawing Title
Phasing

Branch No	Site No	Scale	Sheet Size
		1:50	A1

Drawn by	Date	Checked by	Approved by
AR	4th October 2007		

DRAWING NUMBER:	Project No	Sheet No	Rev No	Status
		02	B	

WHSmith Retail Ltd
Property Department
Greenbridge Road
Swindon
Wiltshire SN3 3LD
telephone (01793) 616161
facsimile (01793) 563291