NOTES 11/00271/FUL
EM
DC ADDINF.

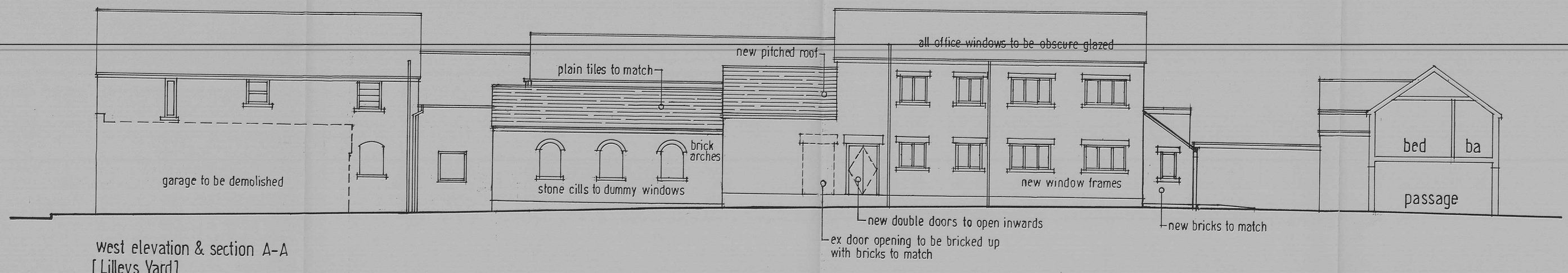

west elevation & section A-A
[Lilleys Yard]

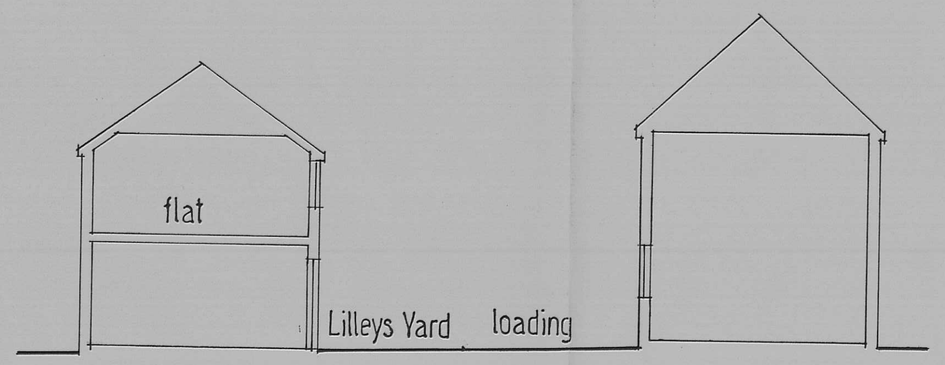

section E-E

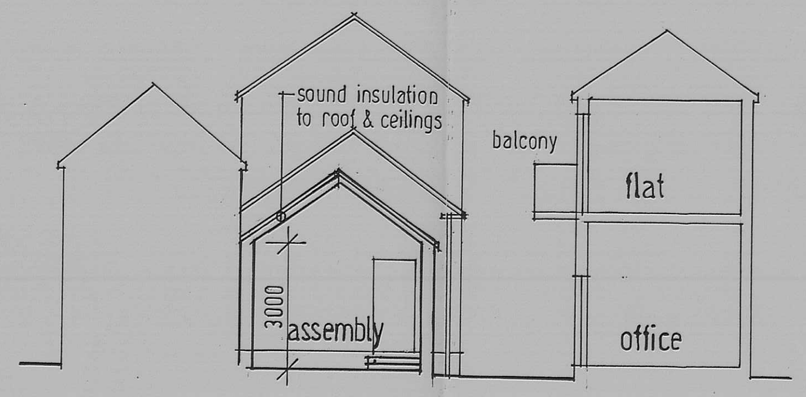

section D-D

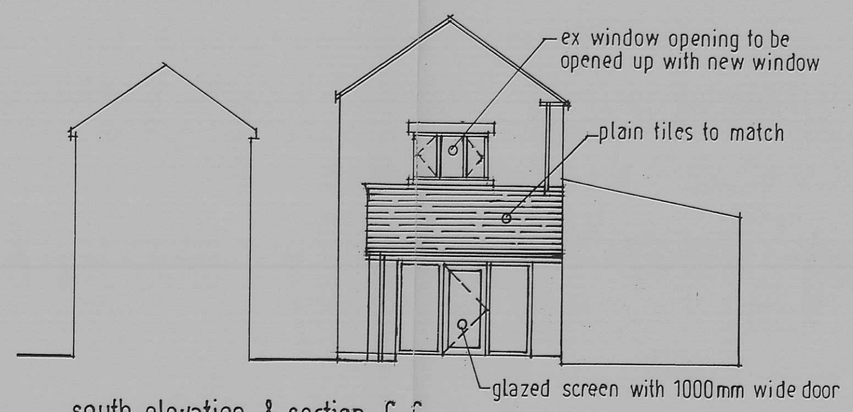

south elevation & section C-C

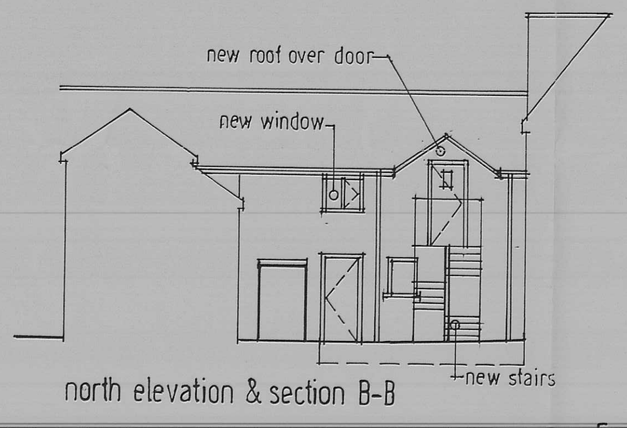

north elevation & section B-B



north elevation to Stockwell Head

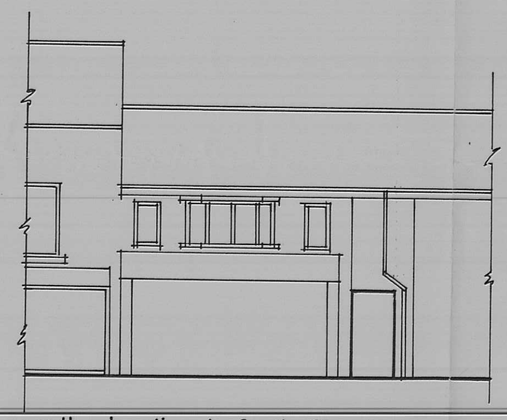

south elevation to Castle Street

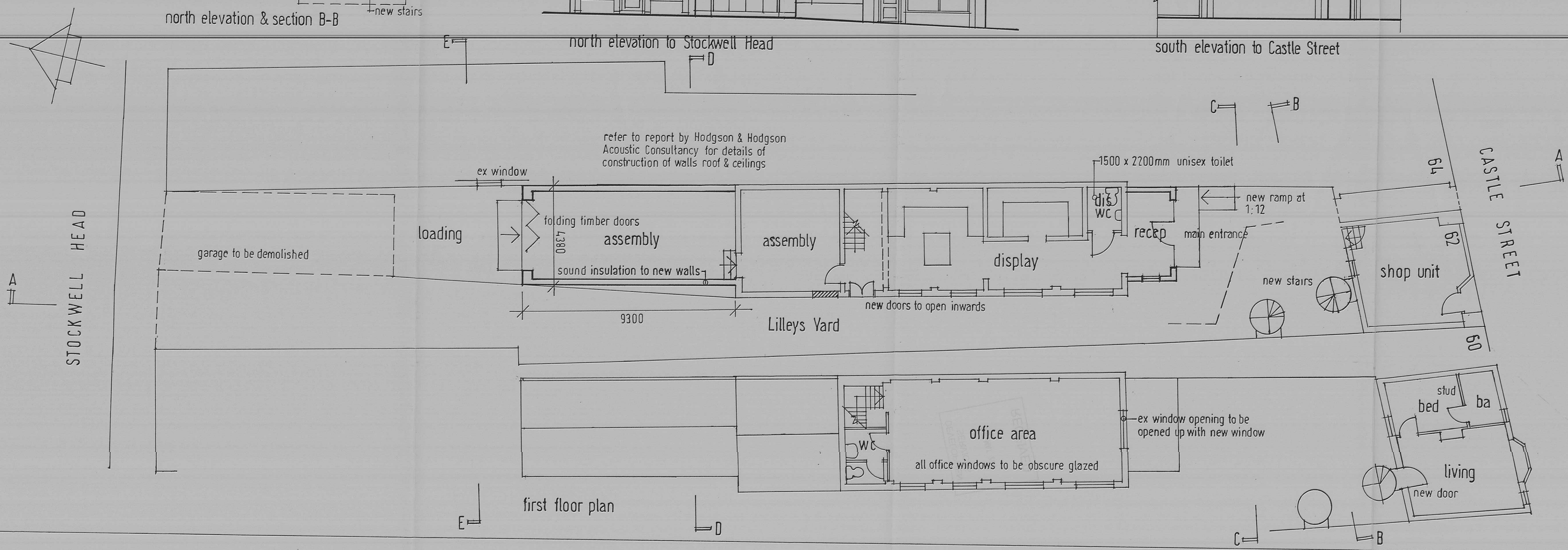

first floor plan

0 1 2 3 4 5 6
scale bar in metres at 1:100

REVISIONS

A	West elevation corrected	3 12 10
B	Height of roof to reception raised	10 12 10
C	Reception revised & flat added	21 1 11
D	Timber doors added to assembly area	11 3 11
E	Additional notes & dimensions	31 3 11
F	Additional information added to section E-E, windows at first floor to Lilleys Yard to be obscure glazed & double external doors revised	6 5 11

EXTENSIONS & ALTERATIONS TO
62 CASTLE STREET HINCKLEY
FOR MR R HARTLEY

AS PROPOSED

1:100 at A1 29 11 10

db
David F Barnes Dip Arch RIBA
14 Pyeharps Road Burbage LE10 2JE
Telephone 01455 633410

B10/13/P01F