

0 1 2 3 4 5 M

SCALE 1:100@ A3

PROPOSED KEY:

- Existing fabric
- Proposed fabric

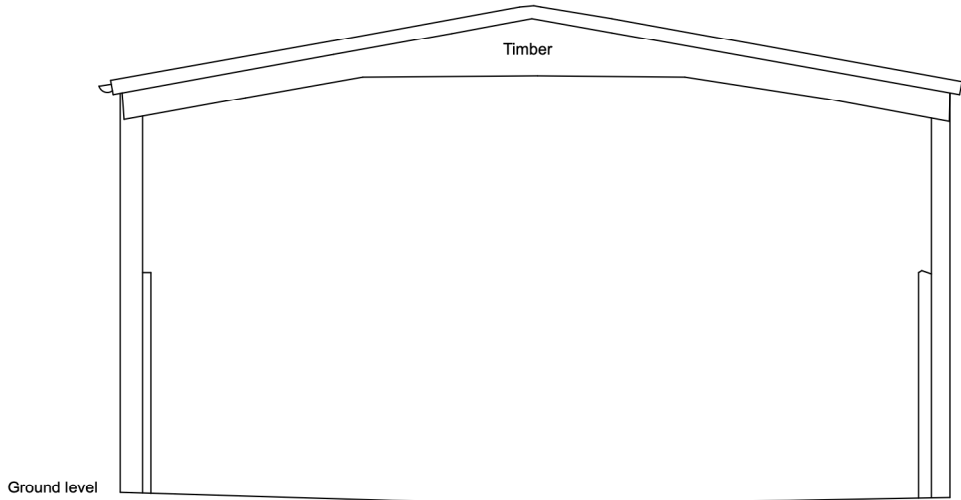

1 existing front elevation (west)

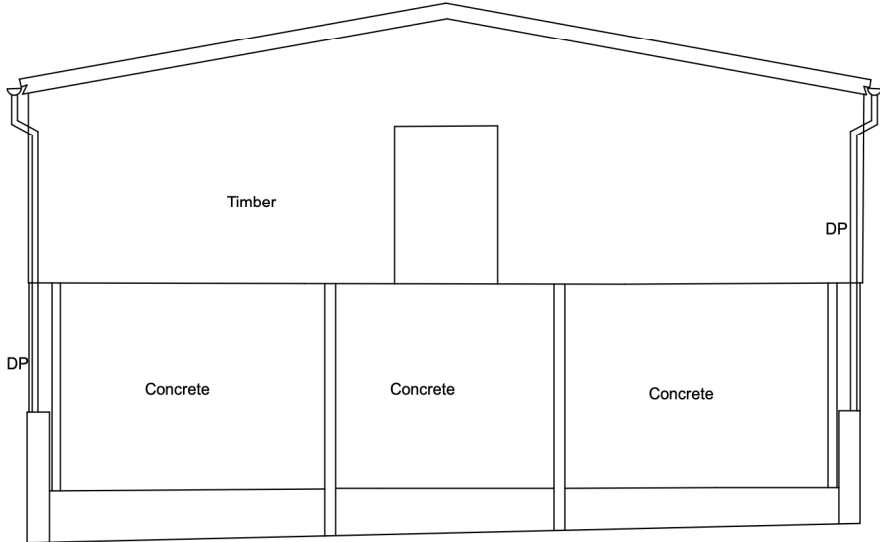

2 existing rear elevation (east)

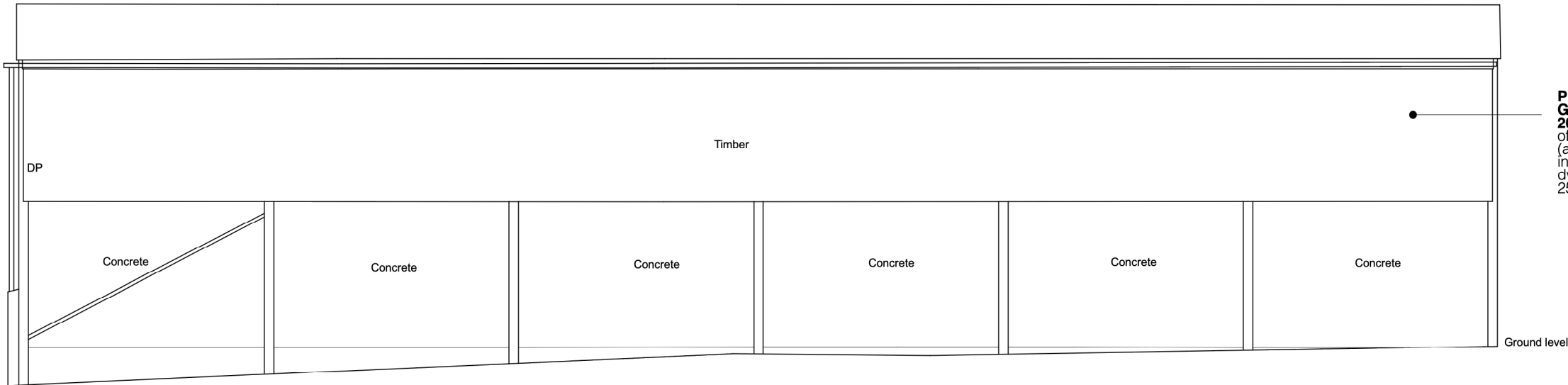

3 existing side elevation (north)

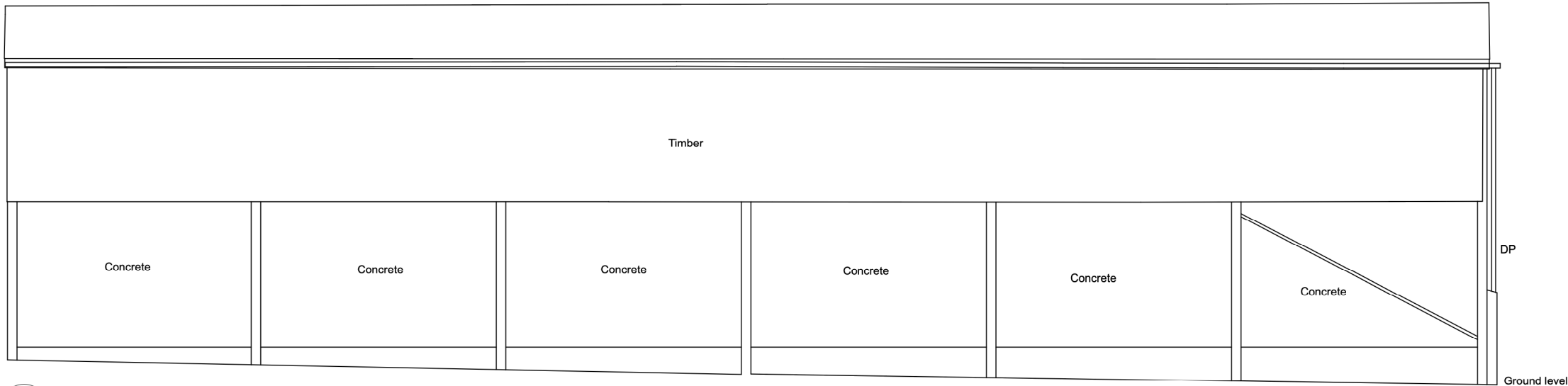

4 existing side elevation (south)

BUILDING 3

General notes:

- Contractor to check all dimensions on site prior to production of any shop drawings, fabrication and commencement on site.
- Drawings to be read in conjunction with full set of drawings, schedules, specifications and information from Structural Engineer and other Consultants.
- All work to comply with current Building Regulations and all relevant regulations.
- Contractor to refer all discrepancies to Architect.
- Tender documentation for costing purposes only. Unless marked 'For Construction' drawings should not be used for construction.
- All building materials and products to be installed to manufacturer's recommendations.

Prior approval
GRANTED 25 April 2025 for conversion of Building 3 (agricultural building) in 2No. C3 larger dwellinghouses. Ref: 25/00198/P3CQ.

-	25.06.25	Draft issued to client
rev	date	note

PLANNING

PK PORTFOLIO ARCHITECTS
emma@portfolioarchitects.co.uk | www.portfolioarchitects.co.uk

project
RED HOUSE FARM
RATCLIFFE CULEY
ATHERSTONE
CV9 3NY

drawing
BUILDING 3 - EXISTING
ELEVATIONS

THE COPYRIGHT OF THIS DRAWING AND DESIGN IS VESTED IN THE ARCHITECT AND MUST NOT BE COPIED OR REPRODUCED WITHOUT WRITTEN CONSENT. ALL DIMENSIONS GIVEN ARE TO BE VERIFIED ON SITE BY THE RESPONSIBLE CONTRACTOR. DO NOT SCALE DIMENSIONS FROM THIS DRAWING UNLESS FOR PLANNING APPLICATION PURPOSES.

scale	dwg no	rev
1:100@A3	240-311	-