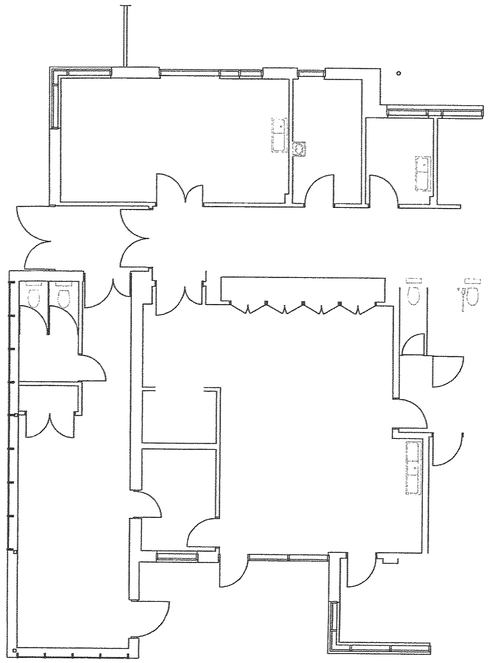

Existing Plan - 1:100

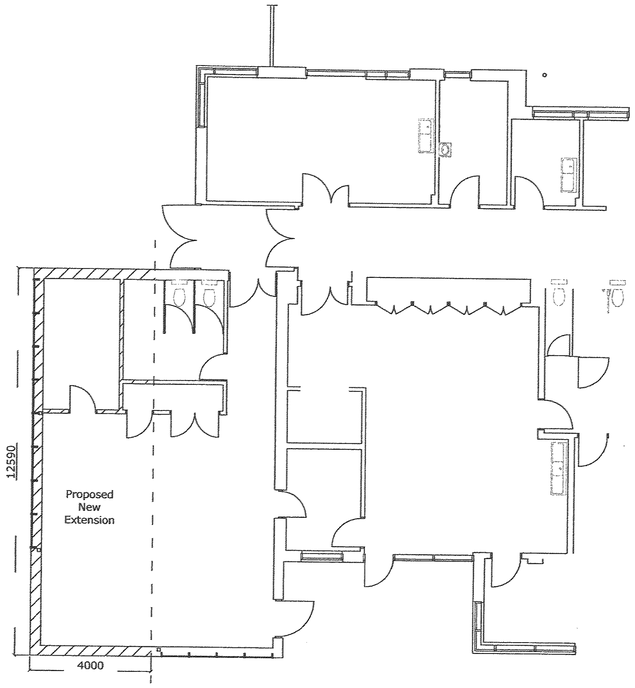

Proposed Plan - 1:100

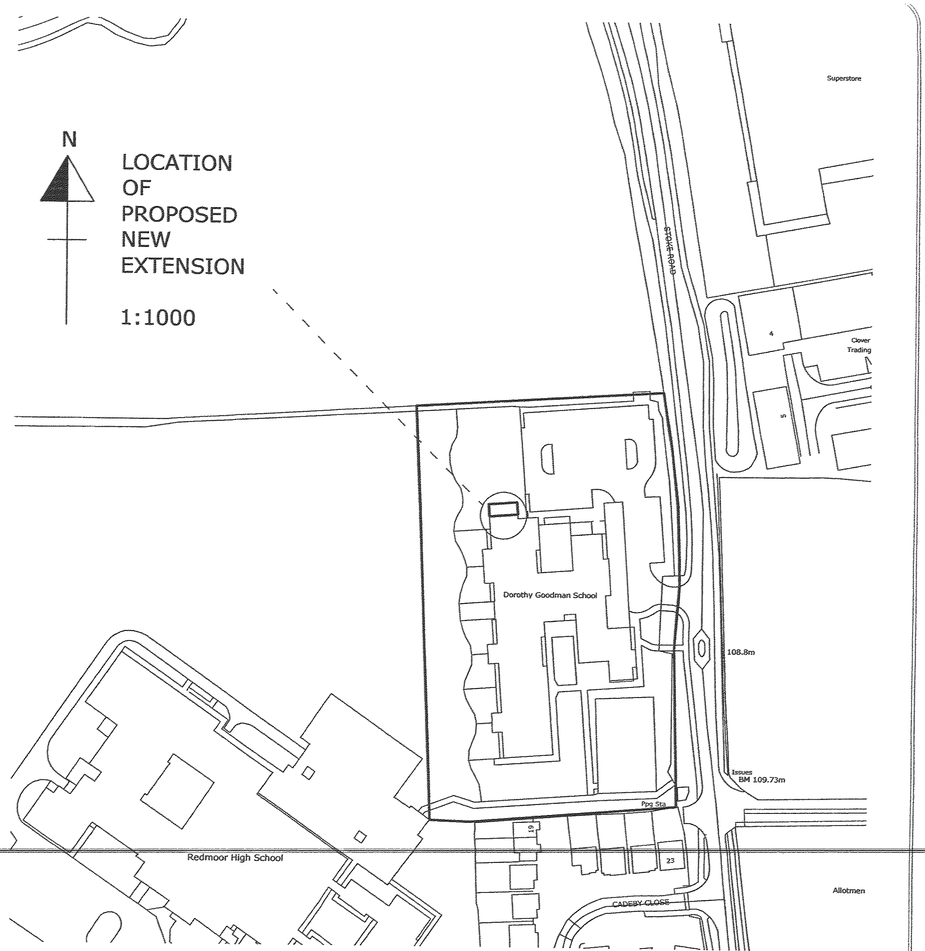

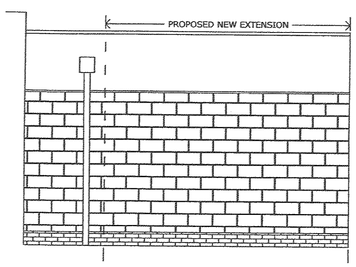

East Facing Elevation

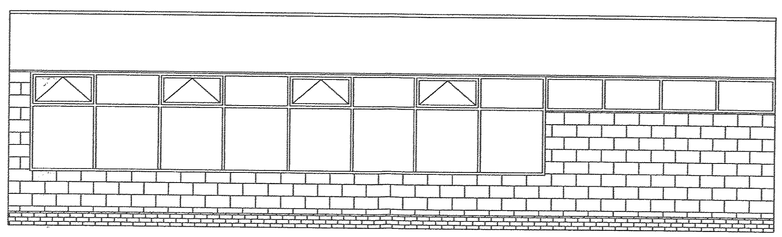

North Facing Elevation

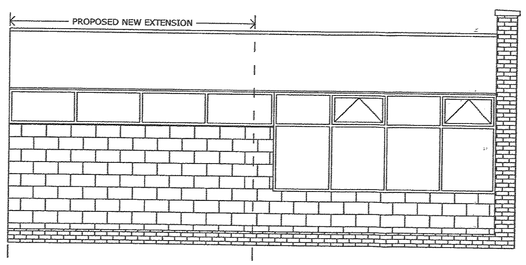

West Facing Elevation

Proposed Elevations - 1:50

INVESTOR IN PEOPLE

Leicestershire County Council

CLIENT Dorothy Goodman School

PROJECT Dorothy Goodman School
Hinckley
Classroom Extension

scale	drawn	checked	
As shown	MK	KS	A1
job no.	date	drawing no.	rev.
P00588	15/04/08	CM/MK	01

COUNTY HALL • GLENFIELD • LEICESTER • LE3 8RE
property@leics.gov.uk • Tel (0116) 3056776 • Fax 3056953