

PROPOSED FRONT
ELEVATION

SCALE 1:100

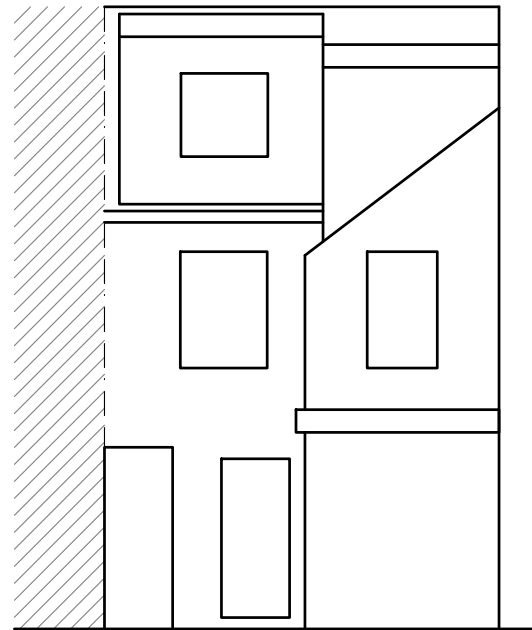

PROPOSED REAR
ELEVATION

SCALE 1:100

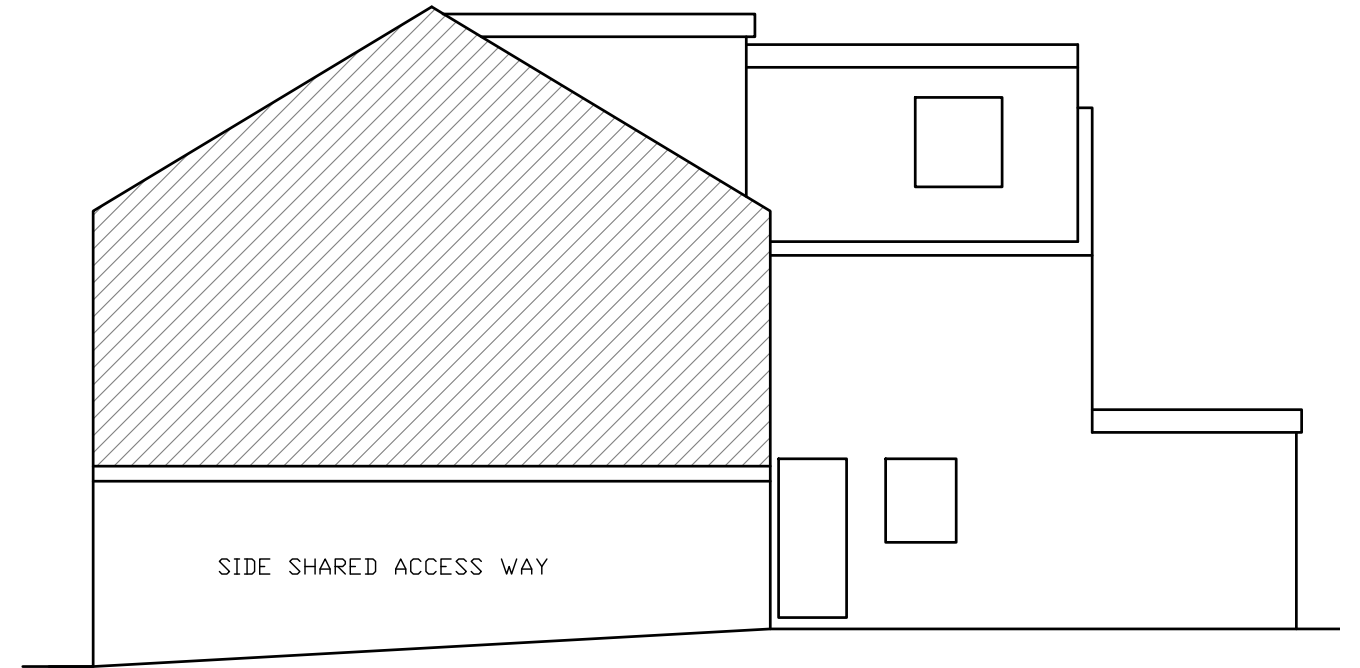

PROPOSED SIDE ELEVATION

SCALE 1:100

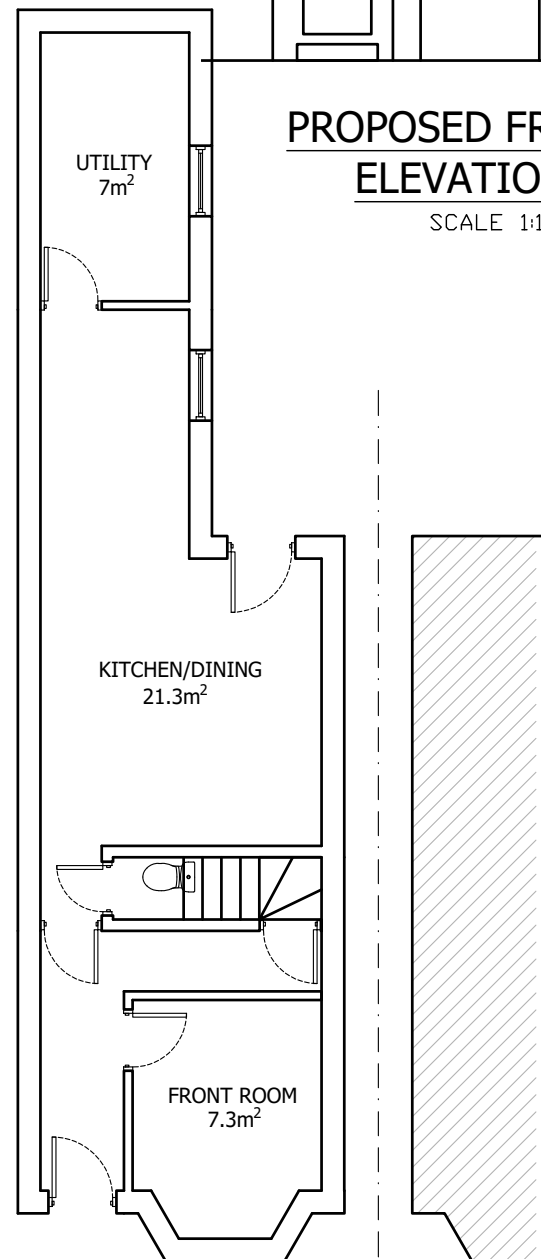

PROPOSED GROUND FLOOR PLAN

SCALE 1:100

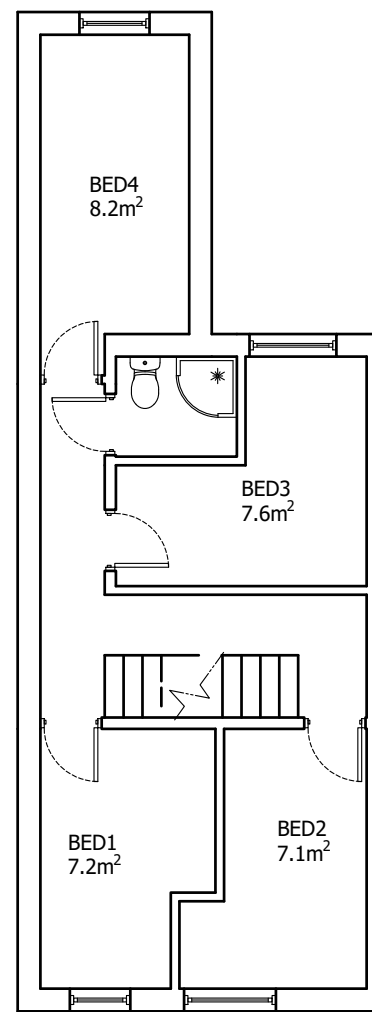

PROPOSED FIRST FLOOR PLAN

SCALE 1:100

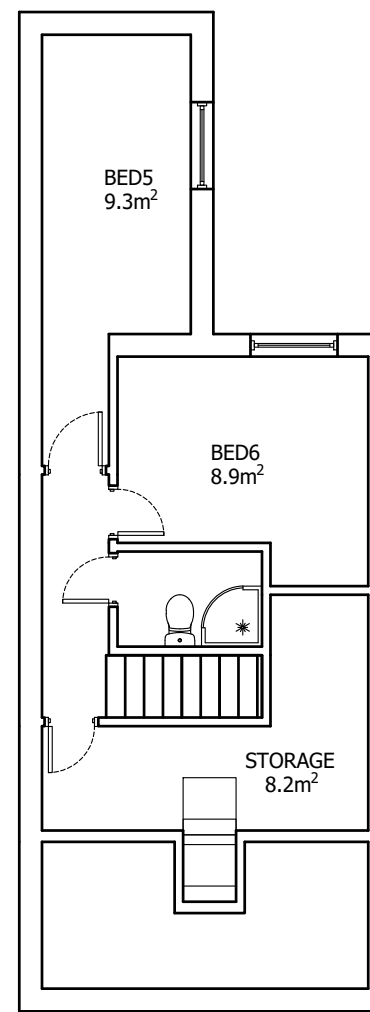

PROPOSED SECOND FLOOR PLAN

SCALE 1:100

0 1m 2m
(Scale 1:50)

0 1m 2m
(Scale 1:100)

0 2m 4m
(Scale 1:200)

0 5m 10m
(Scale 1:500)

0 25m 50m
(Scale 1:1250)

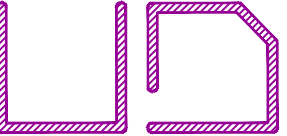
Iss	Revision	Date
 UDDIN DESIGN BESPOKE BUILDING PLANNING 3 Monway Building, Holyhead Road Wednesbury, West Midlands WS10 7PY Tel: 07958 773443 Email: info@uddindesign.co.uk		
Client 173 Upperbond Street Hinckley LE10 1RT		
Project Change of use from dwelling house (use class C3) to Six bed HMO for 6 persons (use class C4)		
Scale: 1:100(UNO)@A3 Date: 11/09/25 Drawn: SU Paper Size: A3		
Drawing Number: 25/113/P02		Revision