

PROPOSED REAR  
ELEVATION

SCALE 1:100

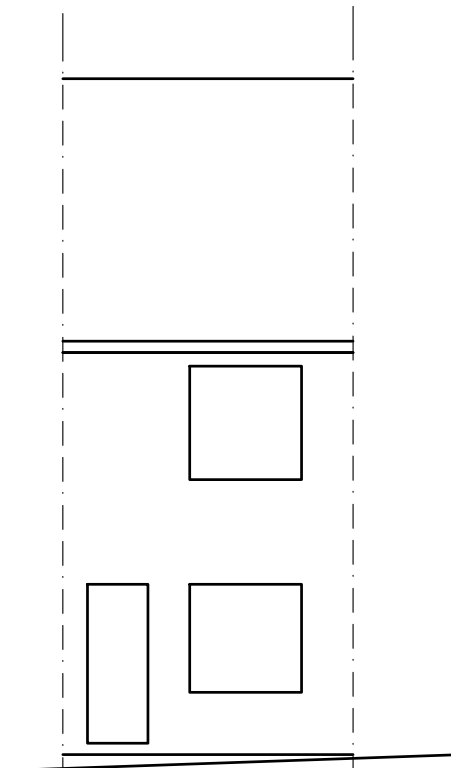

PROPOSED FRONT  
ELEVATION

SCALE 1:100

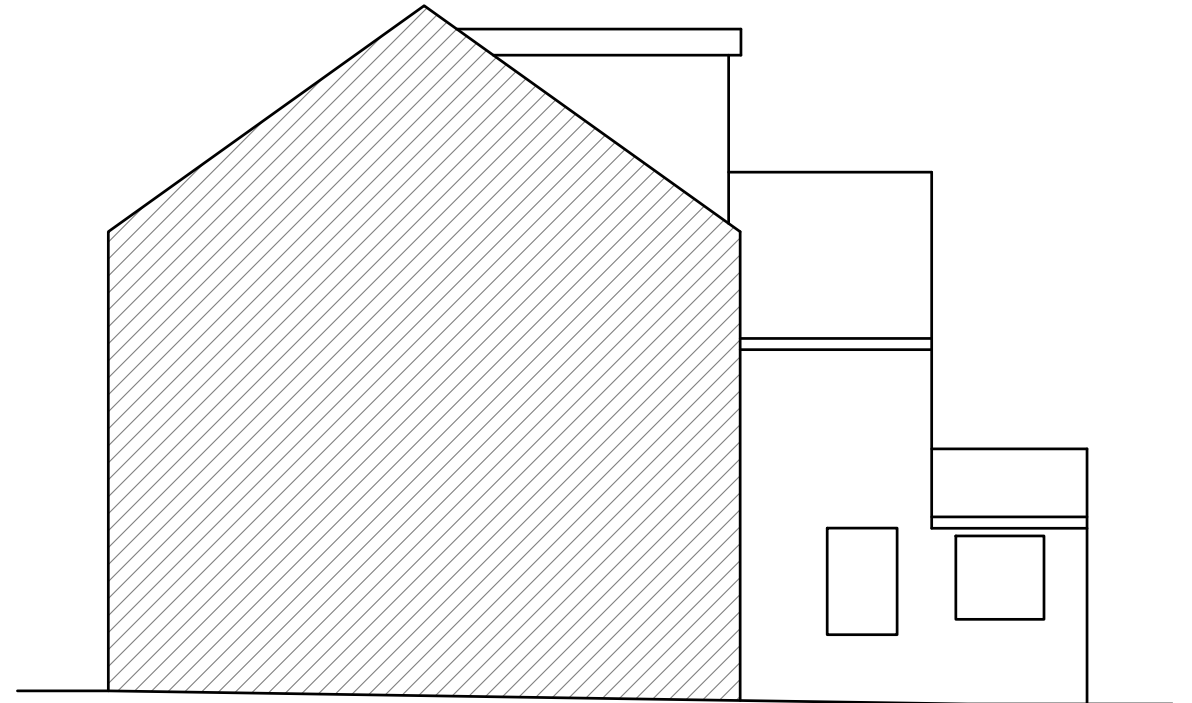

PROPOSED SIDE ELEVATION

SCALE 1:100

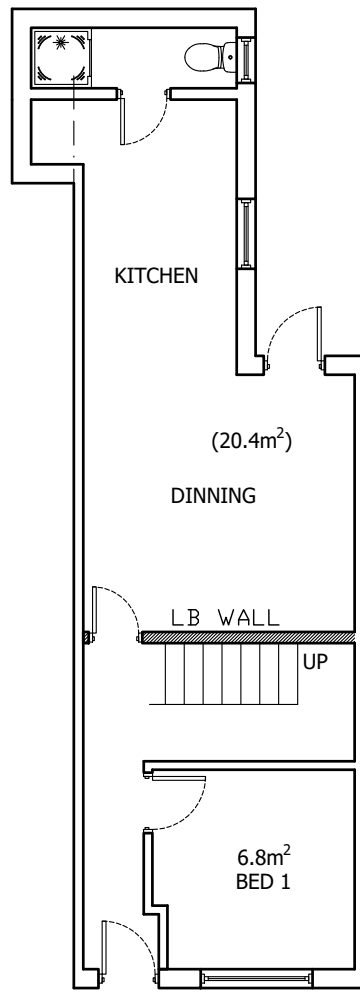

PROPOSED GROUND  
FLOOR PLAN

SCALE 1:100

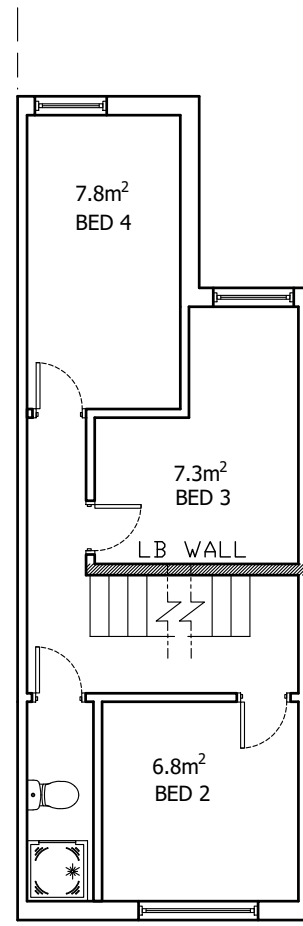

PROPOSED FIRST  
FLOOR PLAN

SCALE 1:100

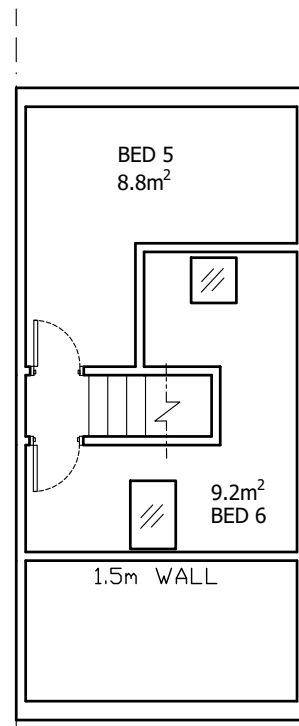

PROPOSED LOFT  
FLOOR PLAN

SCALE 1:100

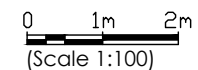

Iss	Revision	Date
 <b>UDDIN DESIGN</b> BESPOKE BUILDING PLANNING 3 Monway Building, Holyhead Road Wednesbury, West Midlands WS10 7PY Tel: 07958 773443 Email: info@uddindesign.co.uk		
Client 56 Lower Bond Street Hinckley LE10 1QU		
Project Change of use from use class C3 (dwelling house) to use class C4 (6 bed HMO for 6 persons)		
Scale: 1:100(UNO)@A3    Date: 03/02/25 Drawn: SU    Paper Size: A3		
Drawing Number: <b>25/107/P02</b>		Revision