

PROPOSED REAR
ELEVATION

SCALE 1:100

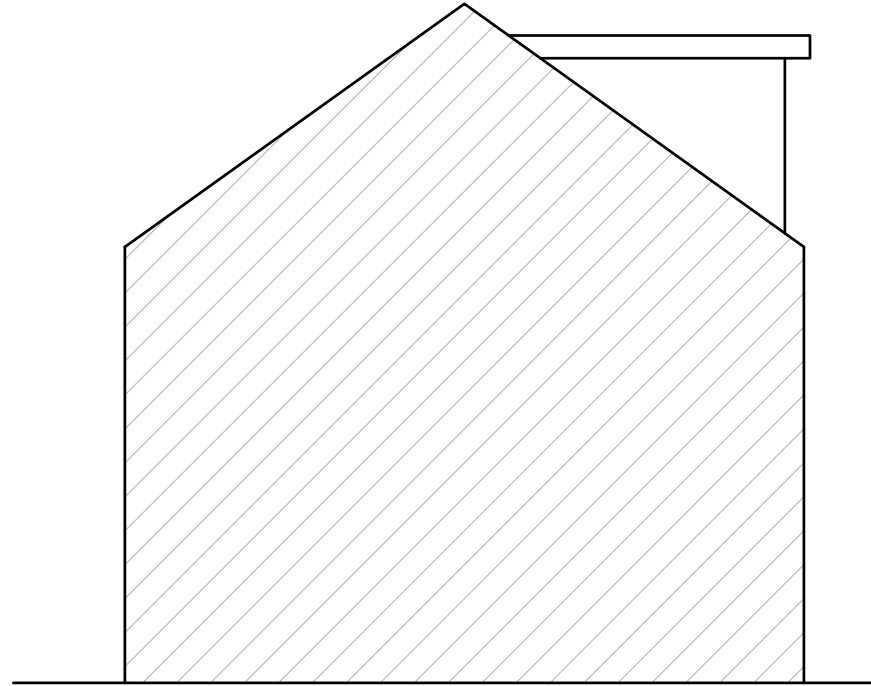

PROPOSED SIDE
ELEVATION

SCALE 1:100

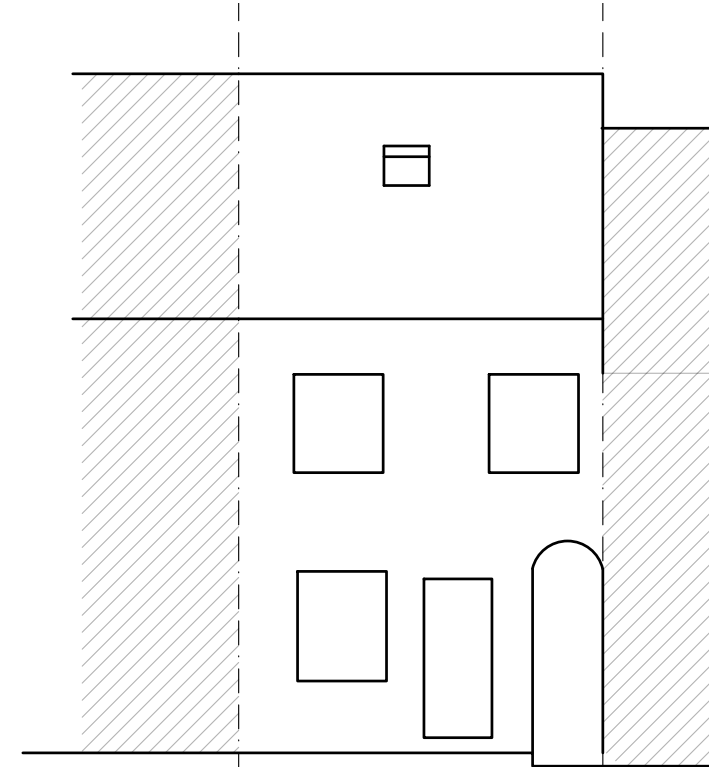

PROPOSED FRONT
ELEVATION

SCALE 1:100

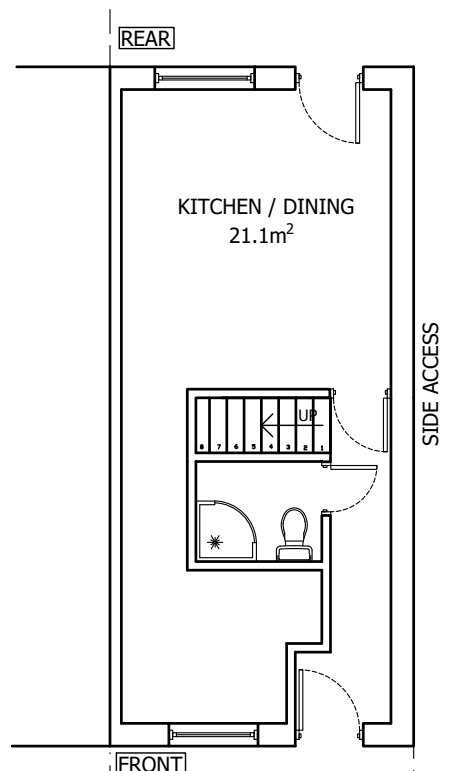

PROPOSED GROUND
FLOOR PLAN

SCALE 1:100

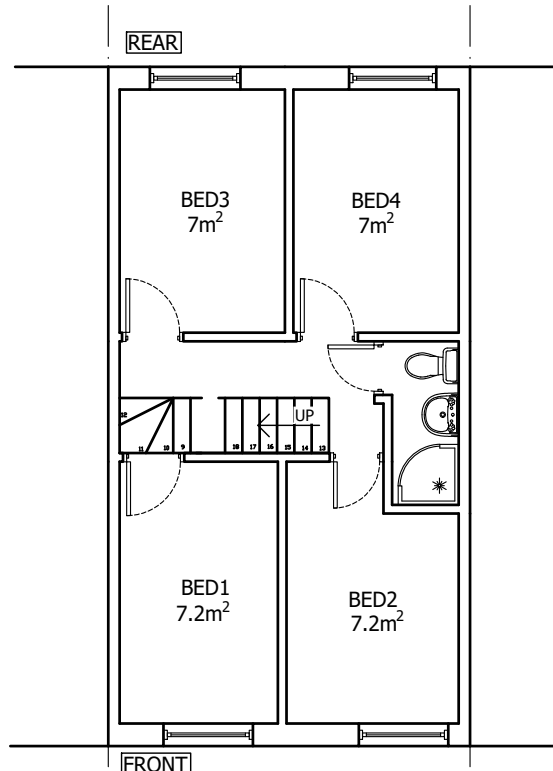

PROPOSED FIRST
FLOOR PLAN

SCALE 1:100

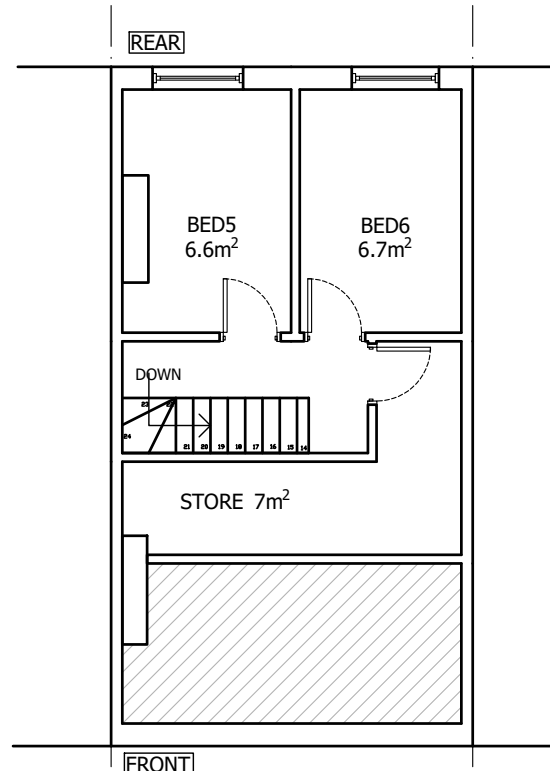

PROPOSED SECOND
FLOOR PLAN

SCALE 1:100

0 1m 2m
(Scale 1:50)

0 1m 2m
(Scale 1:100)

0 2m 4m
(Scale 1:200)

0 5m 10m
(Scale 1:500)

0 25m 50m
(Scale 1:1250)

Iss	Revision	Date
 UDDIN DESIGN BESPOKE BUILDING PLANNING 3 Monway Building, Holyhead Road Wednesbury, West Midlands WS10 7PY Tel: 07958 773443 Email: info@uddindesign.co.uk		
Client 19 Druid Street Hinckley Leicestershire LE10 1QG		
Project Change of use from dwelling house use class C3 to 6 bed HMO (FOR 6 PERSONS) use class C4		
Scale: 1:100(UNO)@A3 Date: 14/03/25 Drawn: SU Paper Size: A3		
Drawing Number: 25/106/P02		Revision