

Issue Status			
Planning			
This drawing is copyright. Only figured dimensions to be worked to.			
Revision	Drawn	Check	Date
P1 First Issue	AD	AD	12.03.25

Note:
Drawings Based On Survey Carried Out By:
Castle Surveys Ltd - 19036

Key

Biodiversity Enhancement

- Logpile
- BioCube
- Schwegler Swift Box No 17
- South East Facing
- Starling Nest Box
- East to Southeast Facing
- Barn Owl Nest Box
- East Facing
- 1FW Schwegler Bat Hibernation Box
- North Facing
- Green and Blue Bat Box
- East Facing
- Green and Blue Bee Bricks
- South Facing

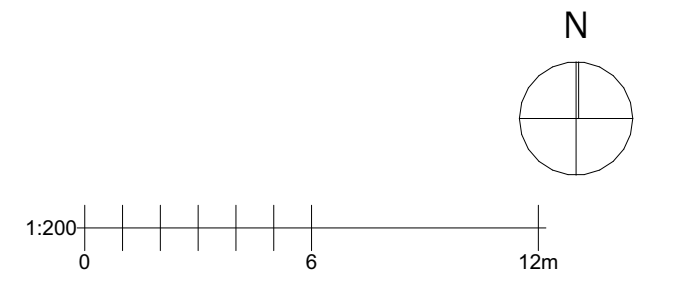
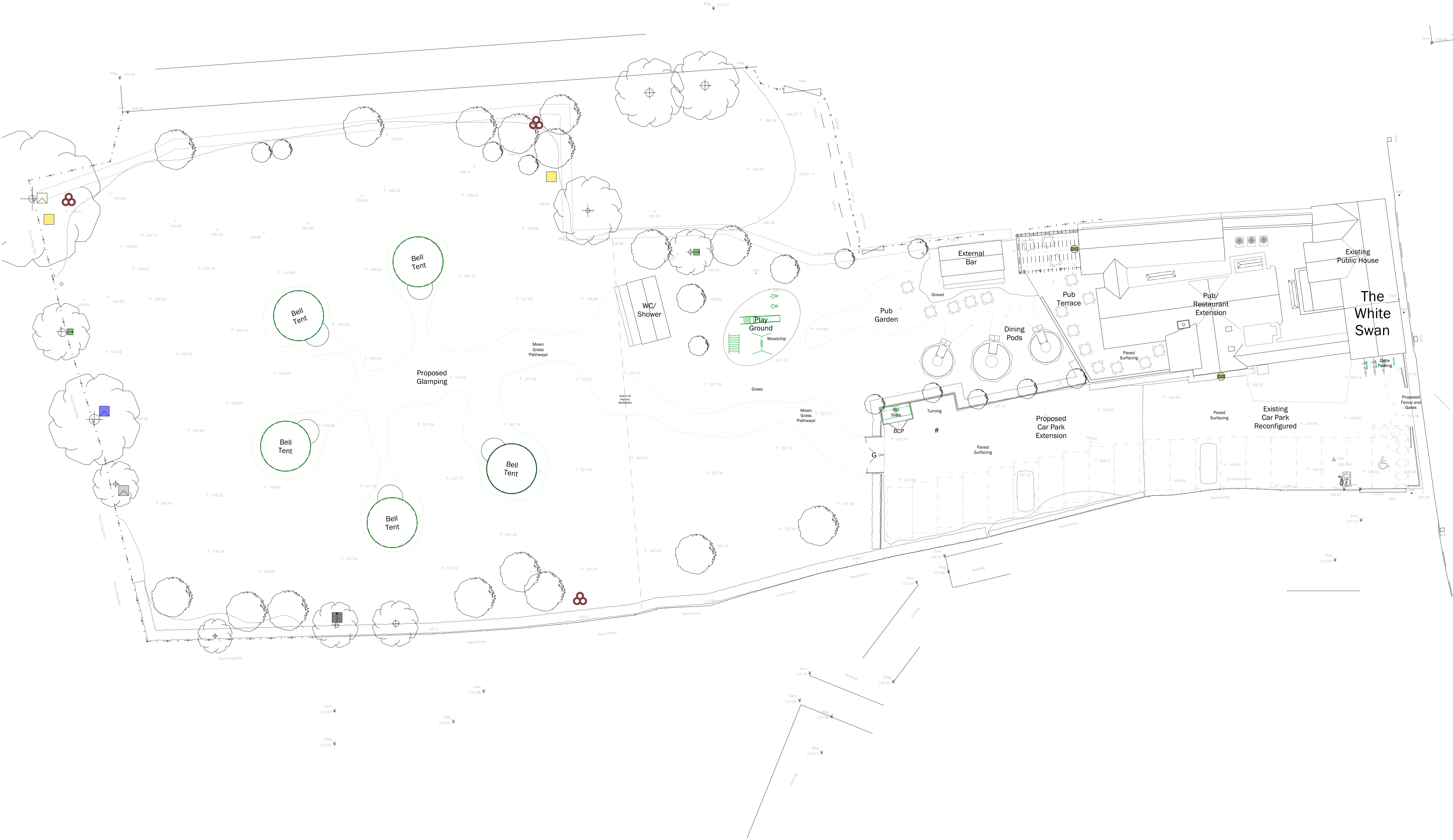

client			
Sheppard			
project			
The White Swan, Stoke Golding Extension and Refurbishment Works			
drawing			
Site Plan As Proposed BNG			
date	05.09.24	scale	1:200 @ A1
drawn	AD	check	AD

BROWN & CO
ARCHITECTURE + PLANNING
www.brown-co.com

Norwich 01603 629871
St Neots 01480 213811
Humber 01482 421234
Lincoln 01522 457800

Brown & Co Registered Office: The Atrium, St. George's Street, Norwich, Norfolk, NR3 1AB
Registration no: 0C302092 Registered in England & Wales

24	079	DK0011	P1
----	-----	--------	----