

Issue Status				
Planning				
This drawing is copyright. Only figured dimensions to be worked to.				
Revision	Drawn	Check	Date	
P1	First Issue	PL	AD	12.03.25

KITCHEN/SHOWER BLOCK

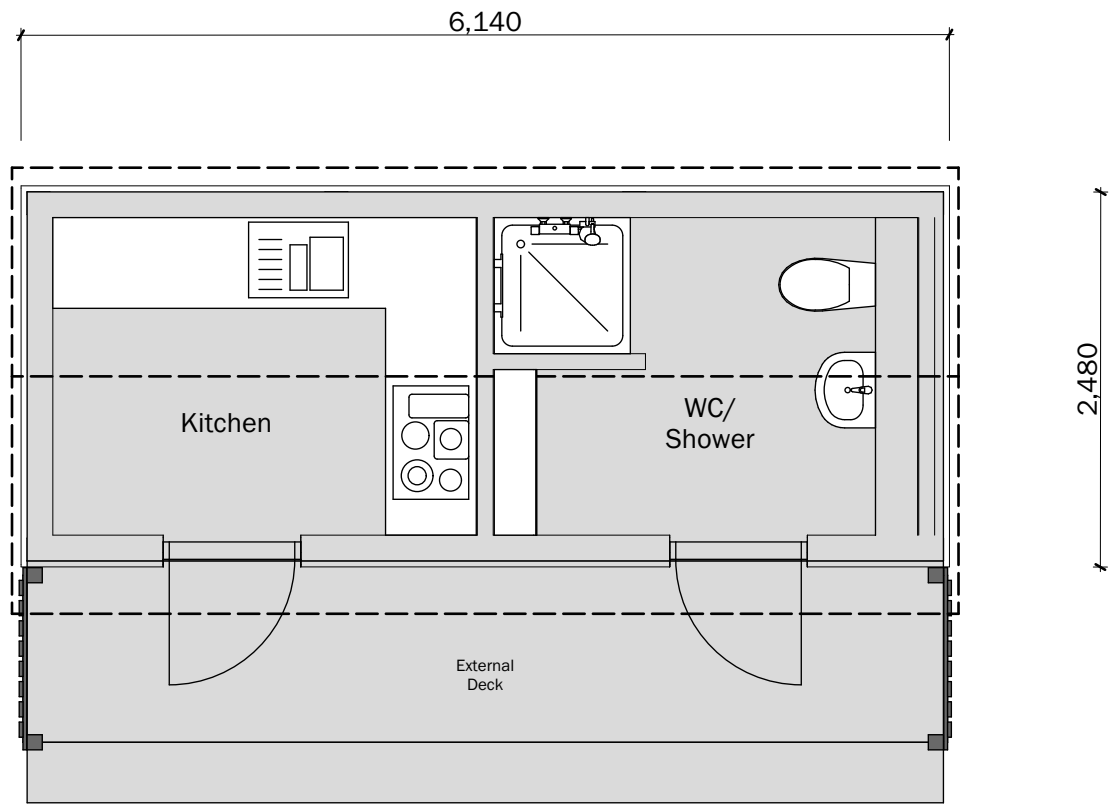

Ground Floor

BAR/WC BLOCK

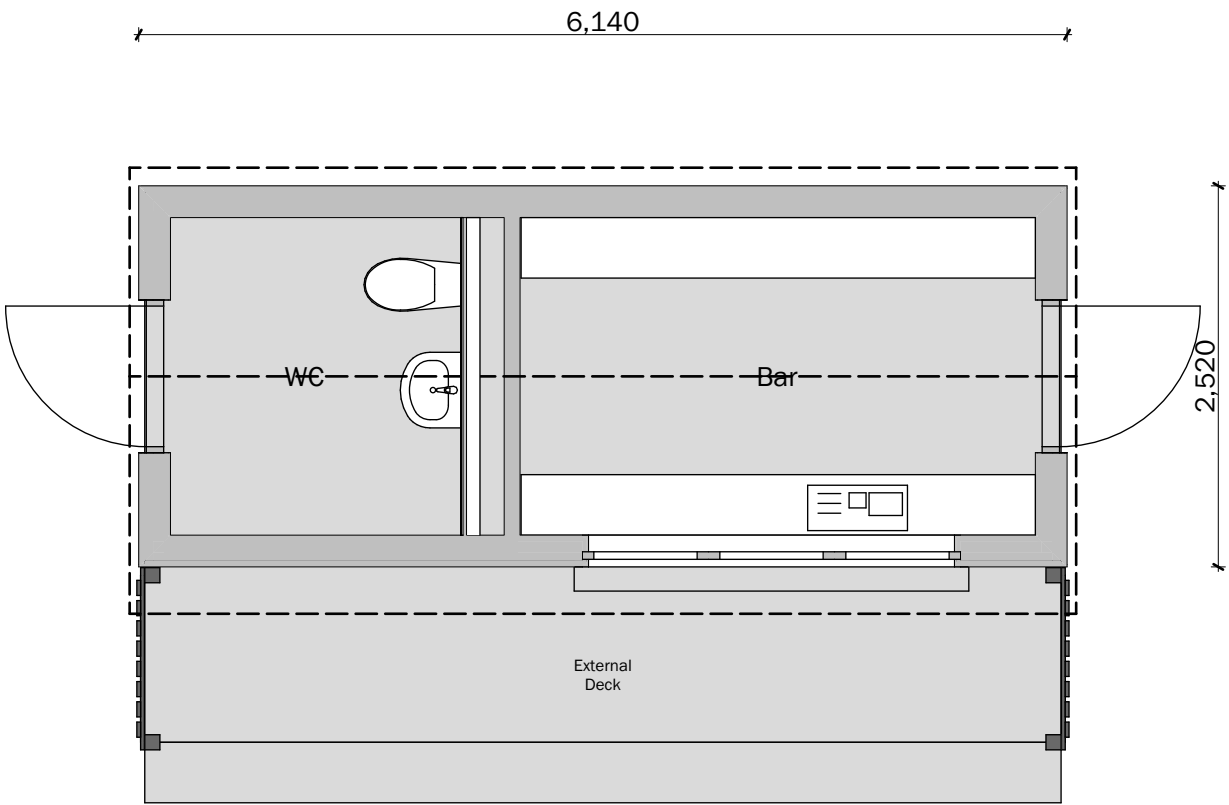

Ground Floor

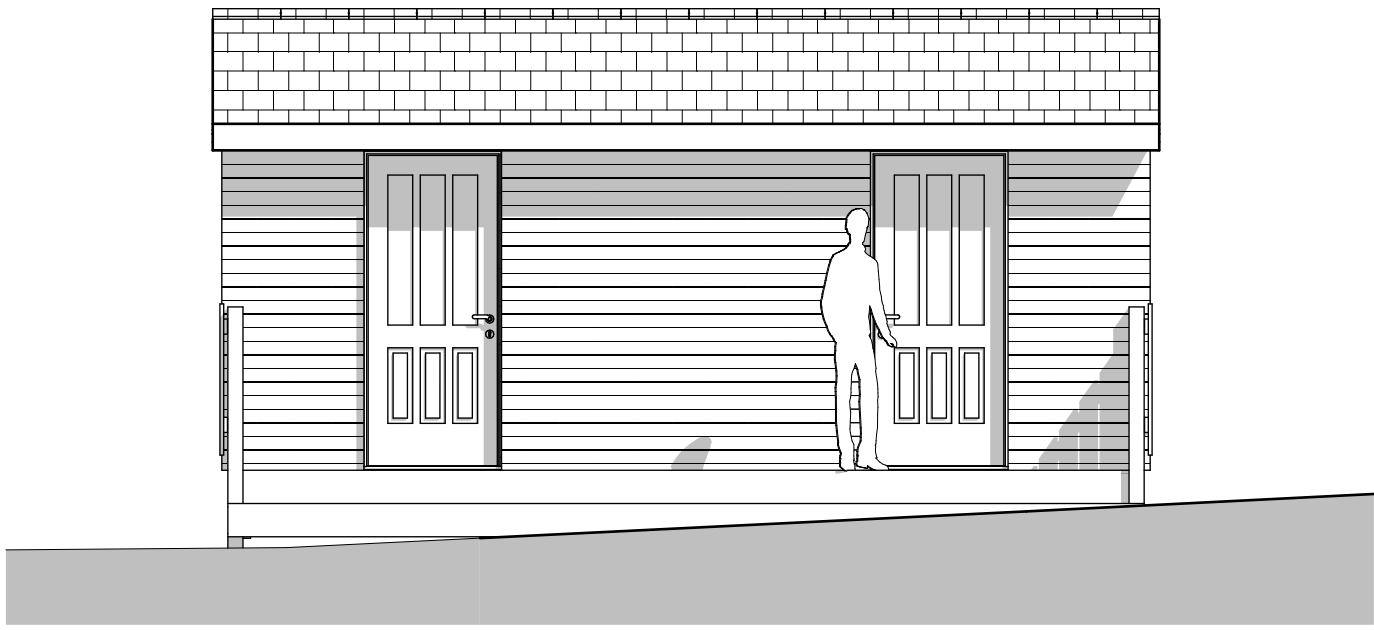

Elevation to West E-11

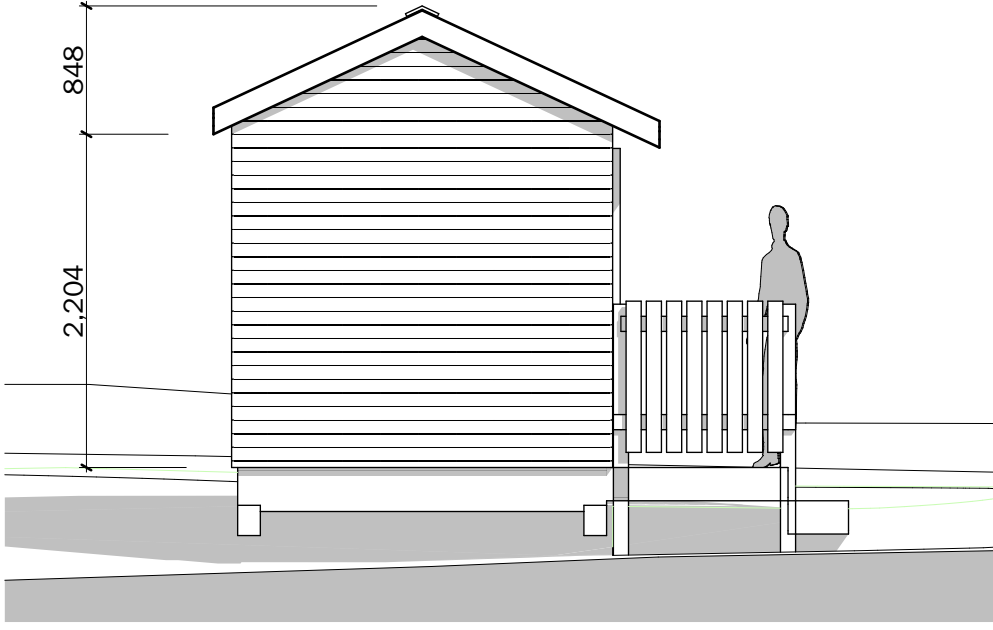

Elevation to North E-12

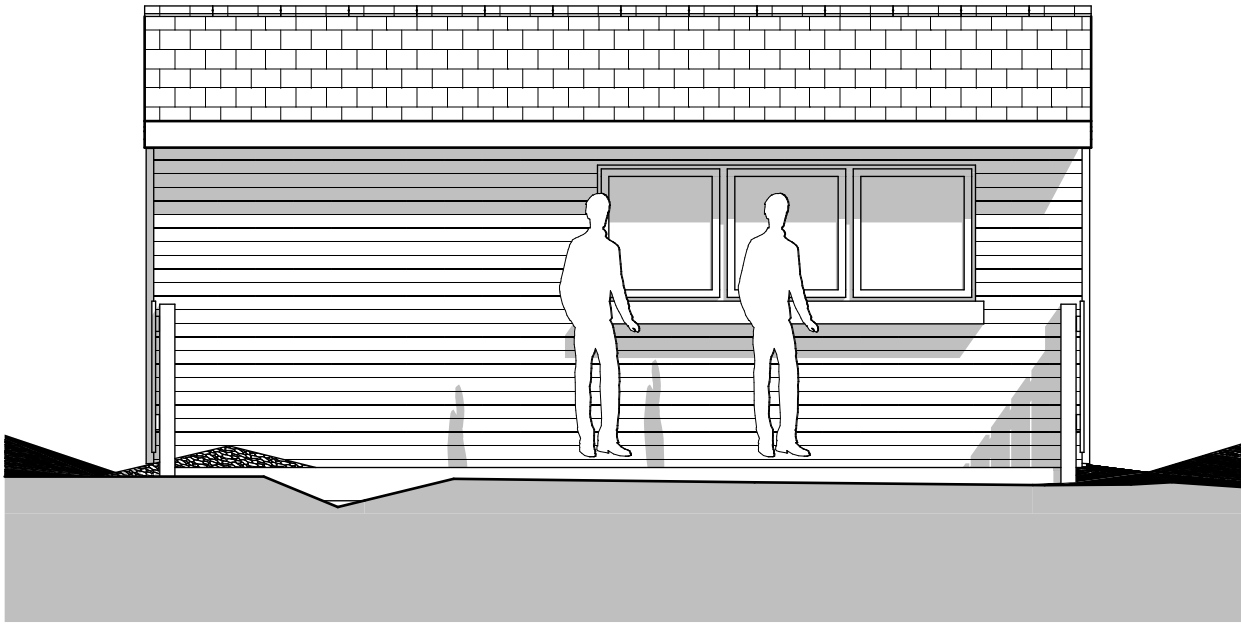

Elevation to South E-22



Elevation to East E-23

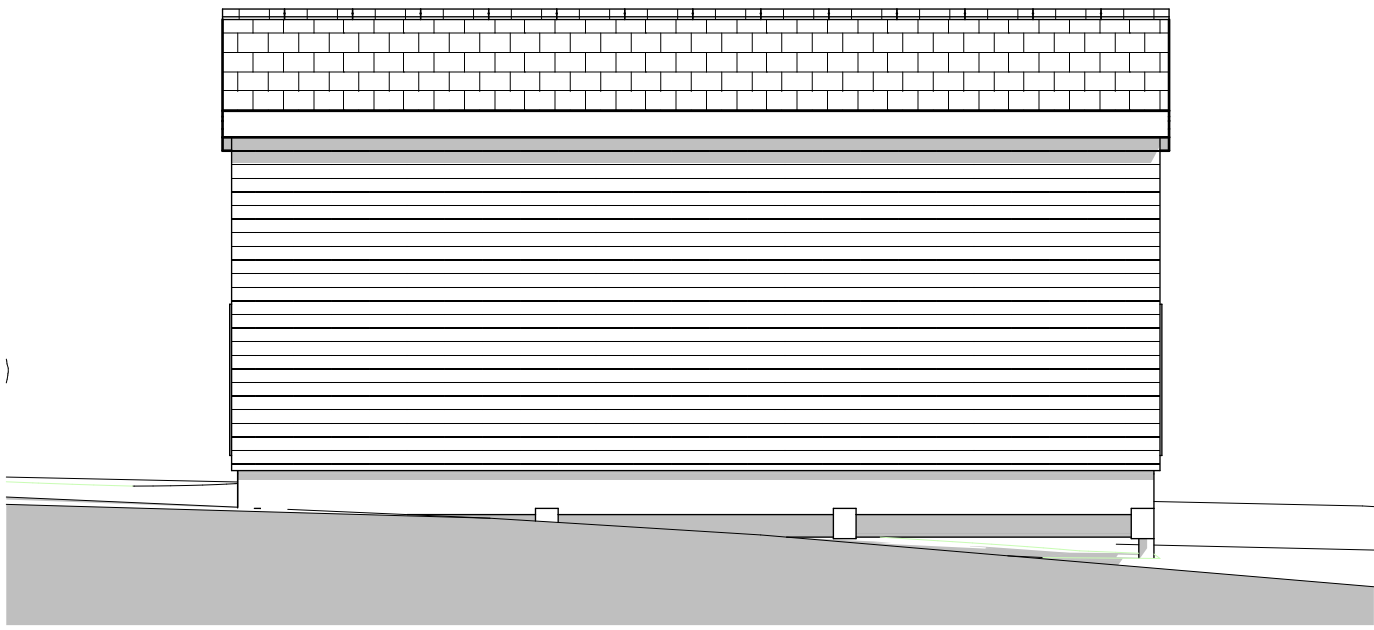

Elevation to East E-13

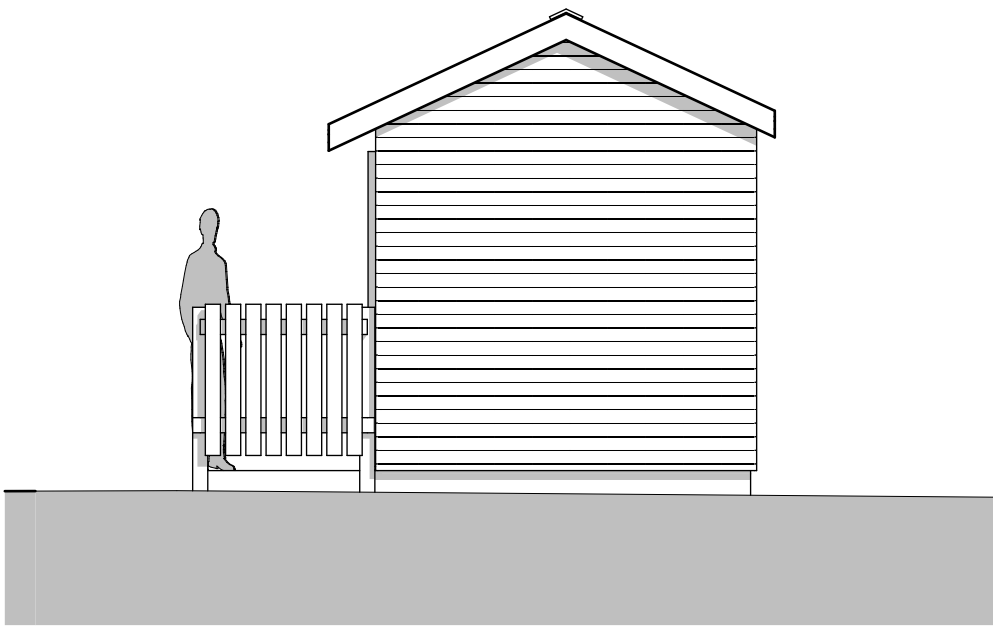

Elevation to South E-14

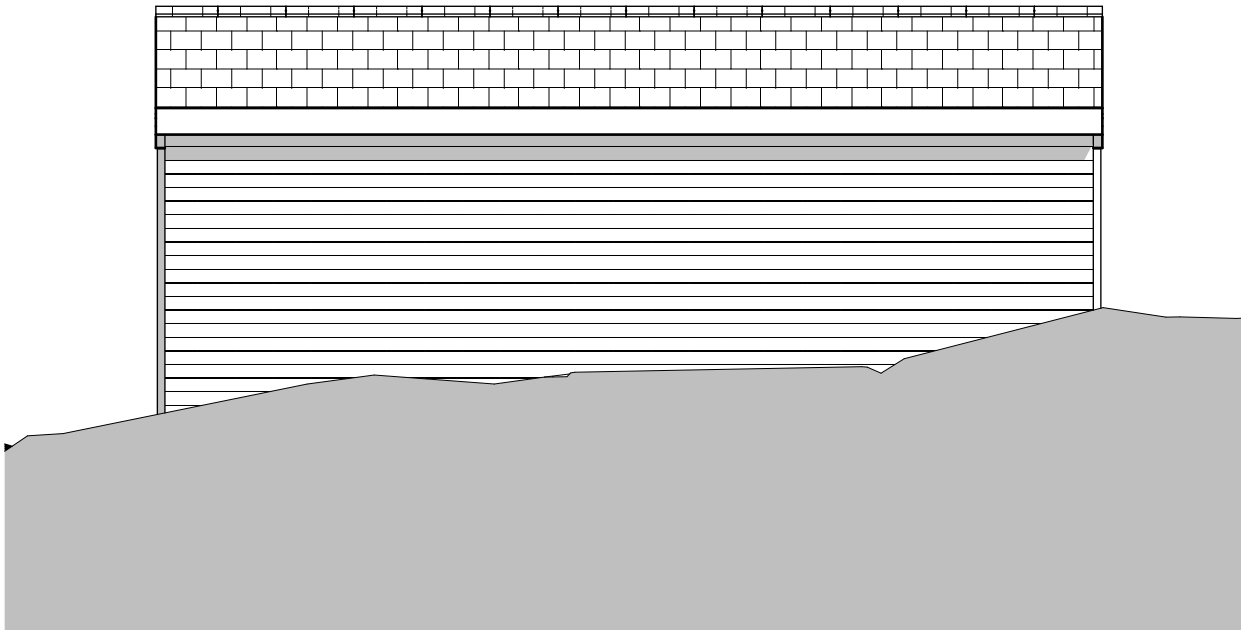

Elevation to North E-24

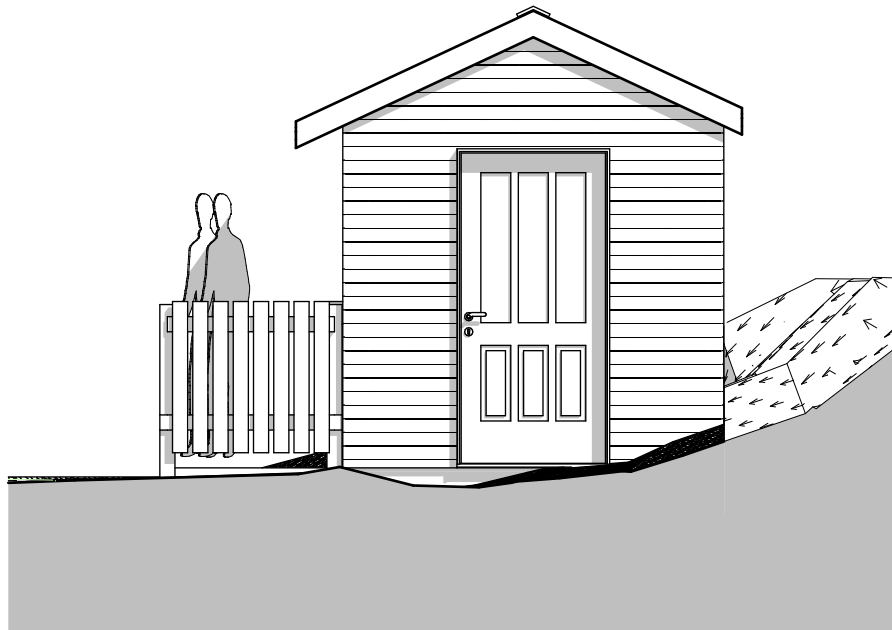

Elevation to West E-25

client			
Sheppard			
project			
The White Swan, Stoke Golding Extension and Refurbishment Works			
drawing			
Plans and Elevations As Proposed External Structures			
date	24.12.24	scale	1:50 @ A1
drawn	PL	check	AD

BROWN & CO
ARCHITECTURE + PLANNING
www.brown-co.com

Norwich 01603 629871
St Neots 01480 213811
Brown & Co Registered Office: The Atrium, St. George's Street, Norwich, Norfolk, NR3 1AB
Registration no: 0C302092 Registered in England & WalesHumber 01482 421234
Lincoln 01522 457600

24	079	DK0009	P1
----	-----	--------	----