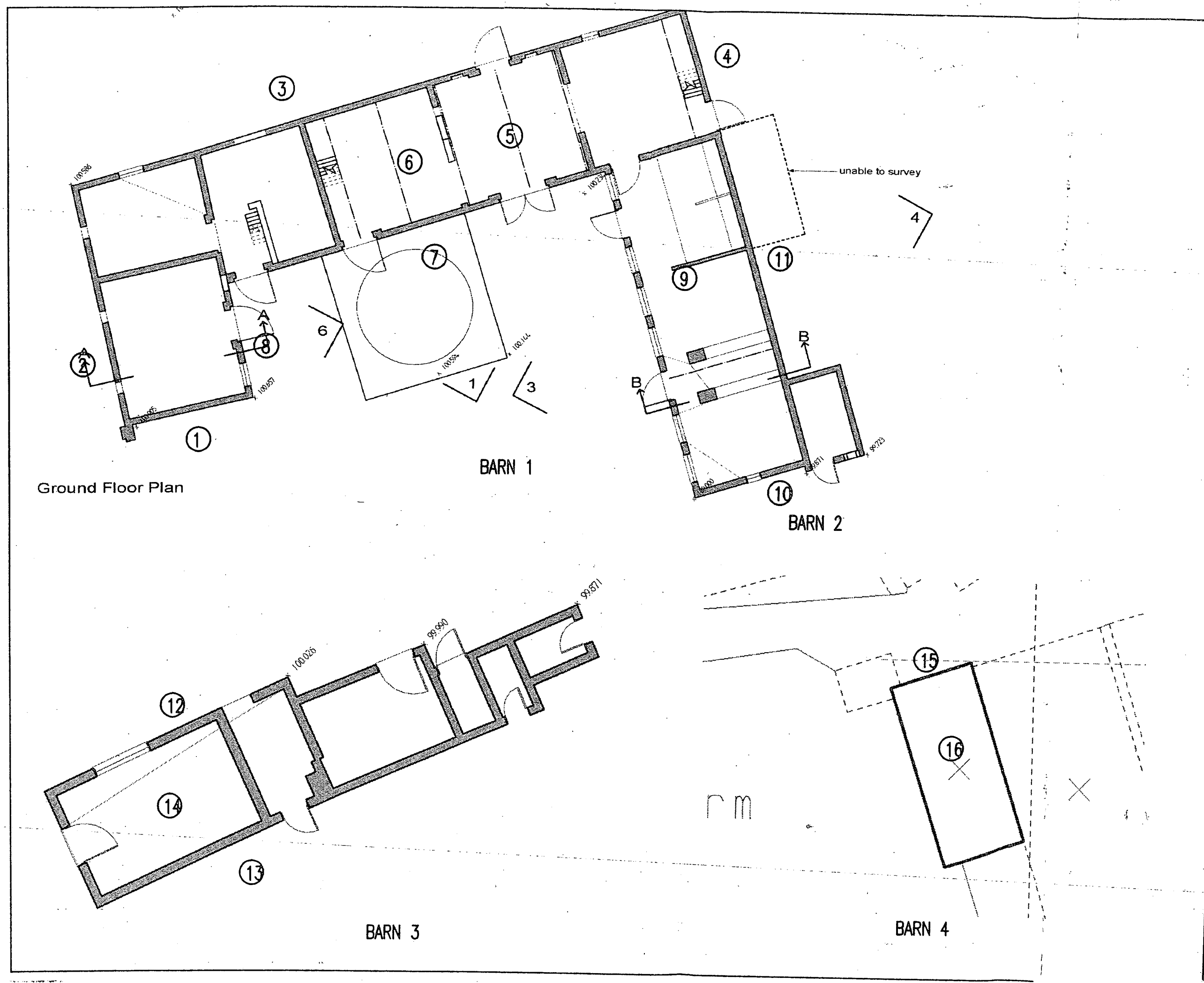

jms CIVIL & STRUCTURAL CONSULTING ENGINEERS

Project
Structural Inspection

Drawing Title
Structural Inspection
Hall Farm
Higham On The Hill

Client
Messrs R & G Allcoat

Drawn by	Designed by
DJS	DJS
Approved by	Checked by
Scale	Date
NTS	MAY 2007

Drawing No.: CO/08/187/05-SI01
Rev.