Philip Baumber
Architectural Technician
50, Radmore Road, Hinckley
Leicestershire, LE10 0RQ
tel. 01455 612790 fax. 01455 459382
e.mail. philip.baumer@ntlworld.com

Project : Proposed Two Storey Rear Extension at 5, Stretton Close, Burbage, Hinckley LE10 2NF For Mr. & Mrs. D. Ison	Scale : 1:50 & 1:100
	Date : Jan 2008
	Drawn: PCB
	Job No. 798
Drg. Title : Sketch Scheme Proposed Plans and Elevations	Drg. No ss02
	Rev.A

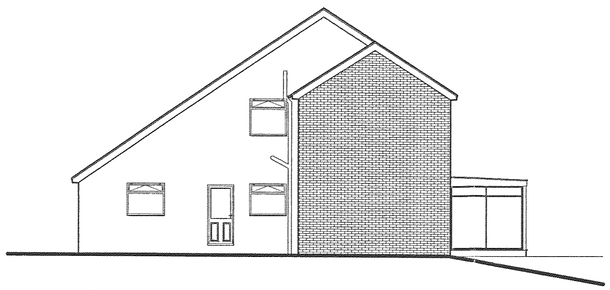

Rear Elevation

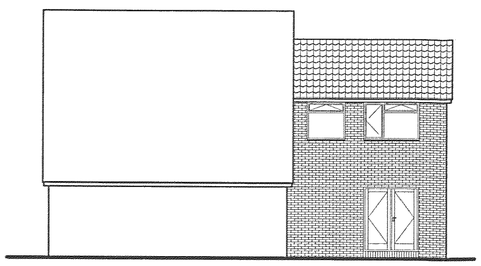

Side Elevation

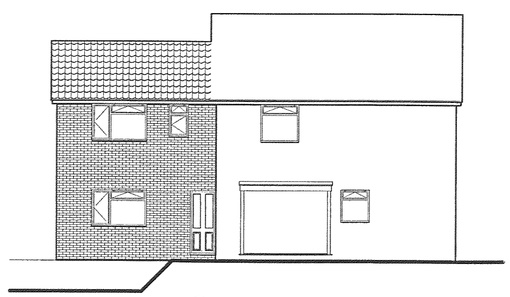

Side Elevation

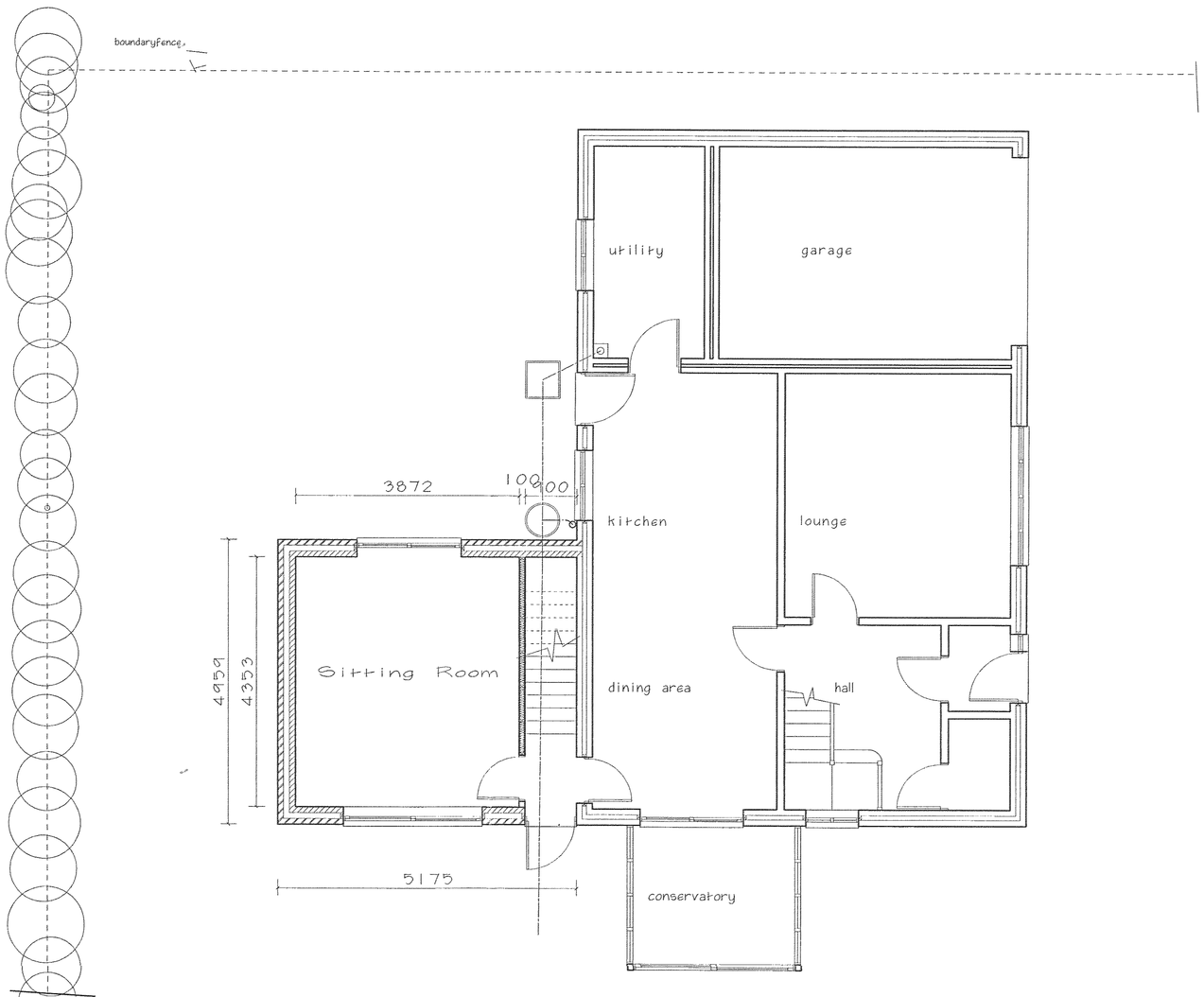

Proposed Ground Floor Plan

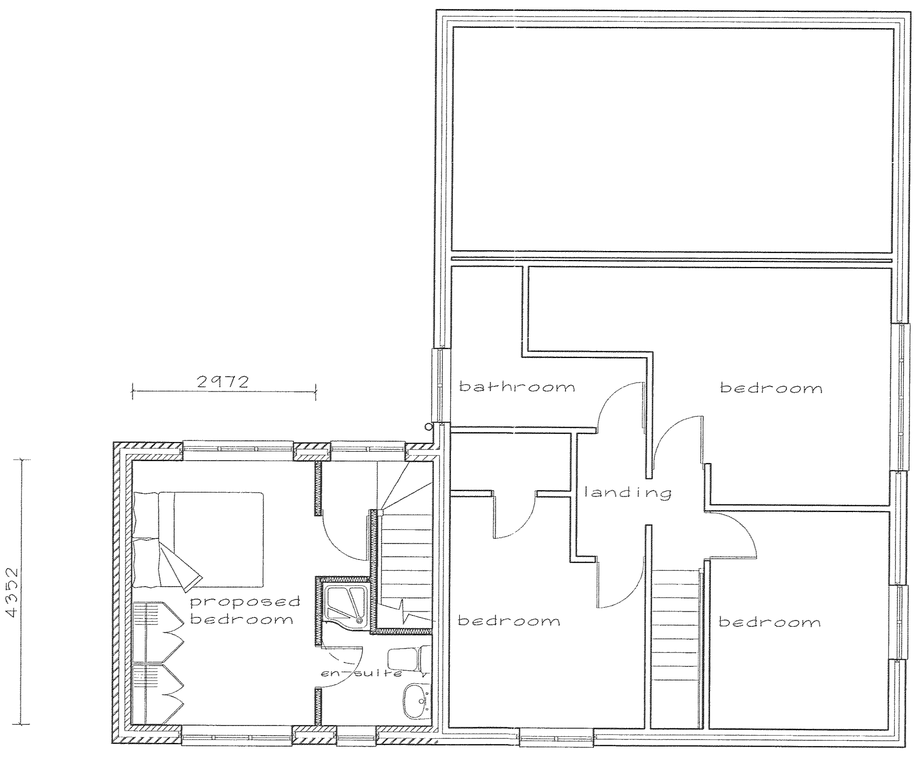

Proposed First Floor Plan