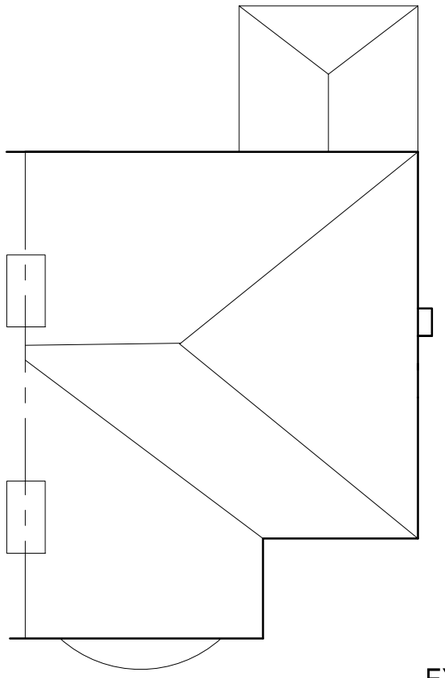

EXISTING ROOF LAYOUT

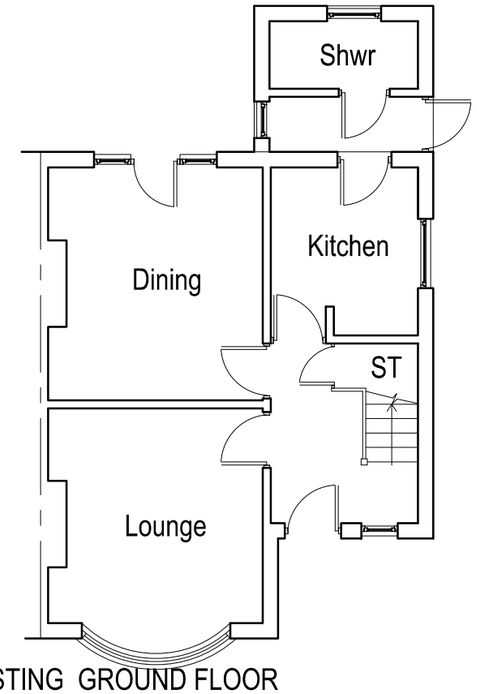

EXISTING GROUND FLOOR

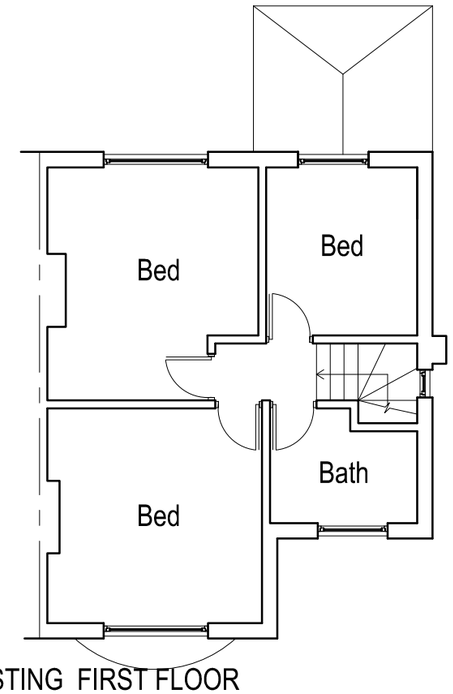

EXISTING FIRST FLOOR



Ordnance Survey (c) Crown Copyright
2011. All rights reserved. Licence number
100020449

SITE LAYOUT:
SCALE; 1;500
29 BOWLING GREEN ROAD,
HINCKLEY,
LE10 1EX

K.M.C *Specialist in:* *New Built* *Extensions,* *Alterations,* *Loft Conversion*	PROJECT: 29 BOWLING GREEN ROAD, HINCKLEY, LE10 1EX		
	JOB TITLE: TWO STOREY SIDE AND REAR EXTENSION AND INTERNAL ALTERATIONS		
CONSULTANCY SERVICES	DRG No: KMC 7033-1		REV
Tel: 0116 2210913 0788 6232199	SIZE A3	DRAWN: K.MORAD	SCALE 1:100& 1;500 DATE 17.04.2011

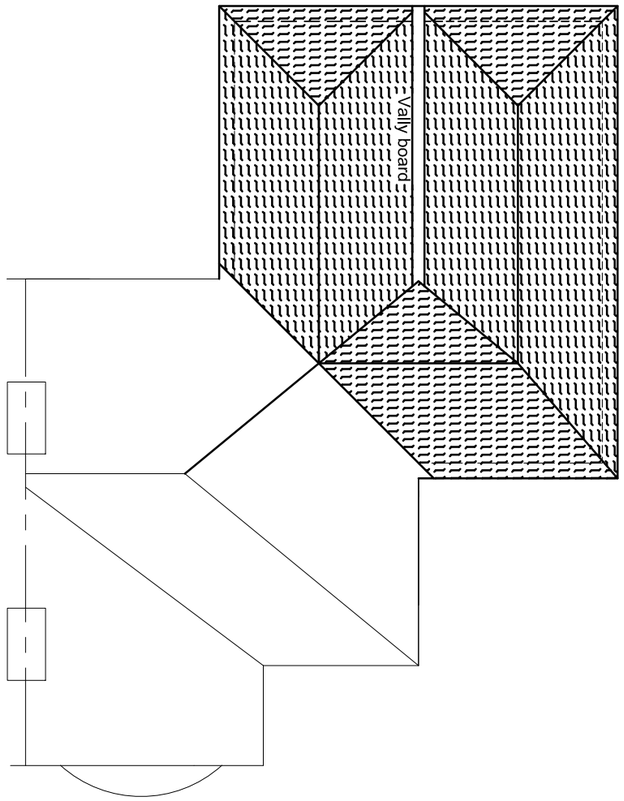

PROPOSED ROOF PLAN

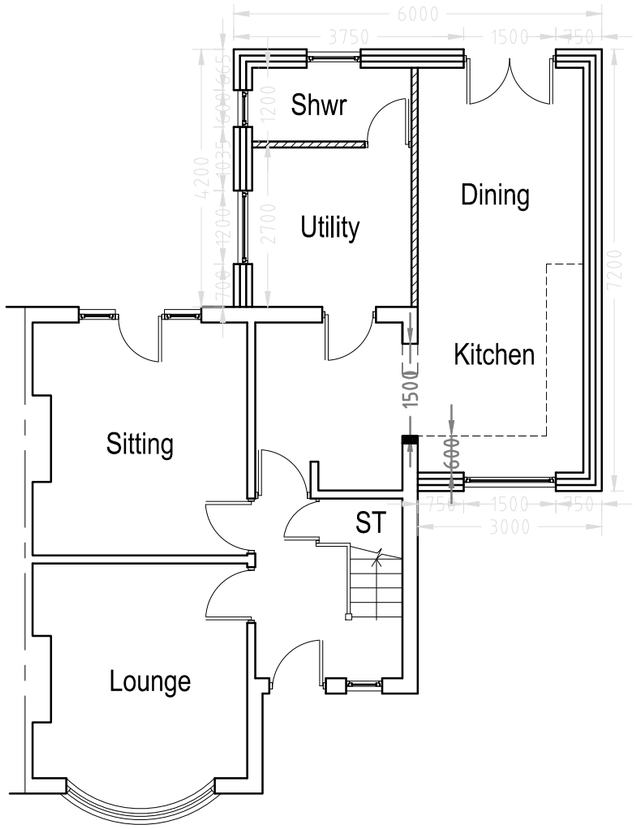

PROPOSED GROUND FLOOR

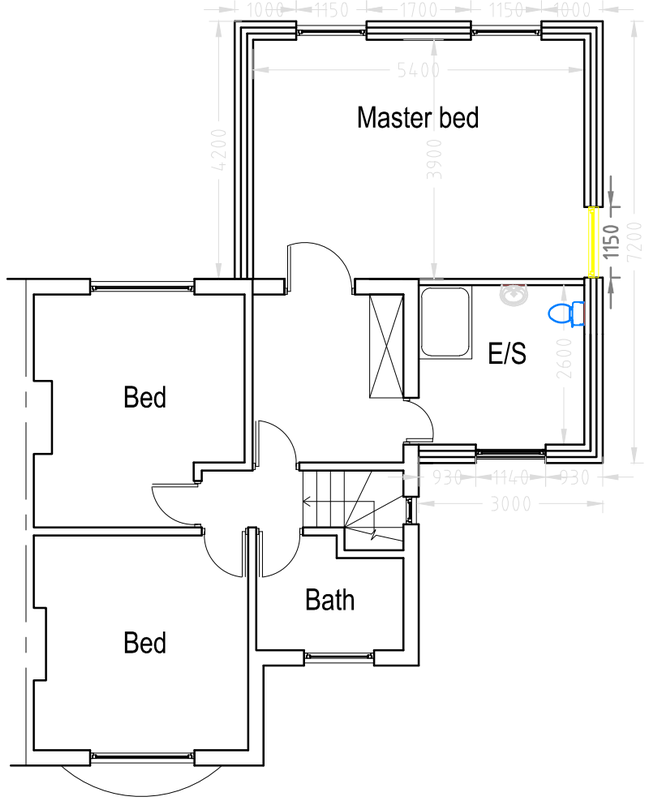

PROPOSED FIRST FLOOR



Ordnance Survey (c) Crown Copyright 2011. All rights reserved. Licence number 100020449
BLOCK PLAN:
SCALE; 1;1250
29 BOWLING GREEN ROAD,
HINCKLEY,
LE10 1EX

K.M.C *Specialist in: New Built Extensions, Alterations, Loft Conversion*	PROJECT: 29 BOWLING GREEN ROAD, HINCKLEY, LE10 1EX		
	JOB TITLE: TWO STOREY SIDE AND REAR EXTENSION AND INTERNAL ALTERATIONS		
CONSULTANCY SERVICES	DRG No: KMC 7033-2		REV
Tel: 0116 2210913 0788 6232199	SIZE A3	DRAWN: K.MORAD	SCALE 1:100& 1:1250
			DATE 17.04.2011



PROPOSED FRONT ELEVATION

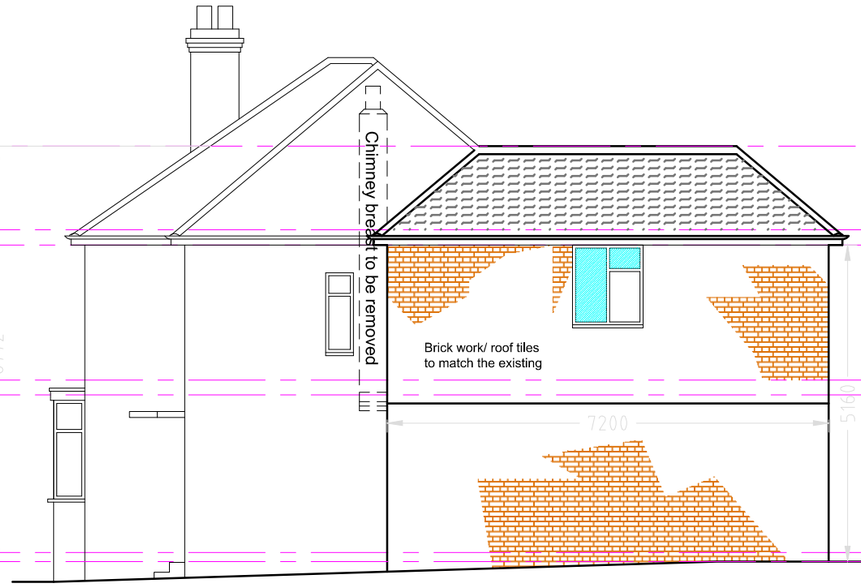

PROPOSED SIDE ELEVATION



PROPOSED REAR ELEVATION



EXISTING FRONT ELEVATION



EXISTING SIDE ELEVATION

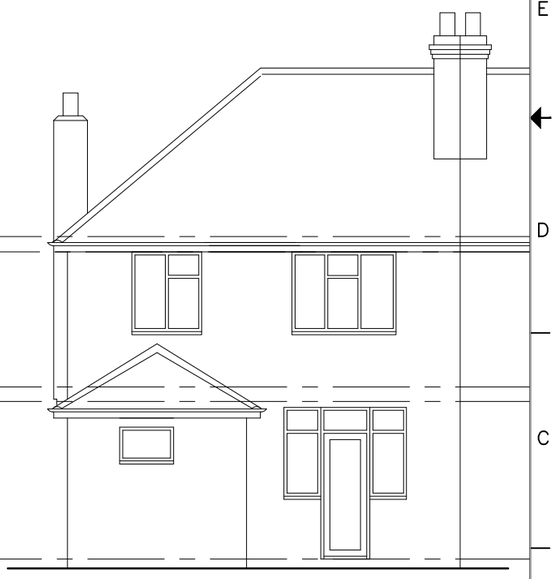

EXISTING REAR ELEVATION

K.M.C

Specialist in:
New Built
Extensions,
Alterations,
Loft Conversion

CONSULTANCY SERVICES

Tel: 0116 2210913
0788 6232199

PROJECT:
29 BOWLING GREEN ROAD, HINCKLEY,
LE10 1EX

JOB TITLE:
TWO STOREY SIDE AND REAR EXTENSION
AND INTERNAL ALTERATIONS

DRG No: KMC 7033-3

REV

SIZE A3

DRAWN: K.MORAD

SCALE 1:100& 1:1250

DATE 17.04.2011



PROPOSED SIDE ELEVATION

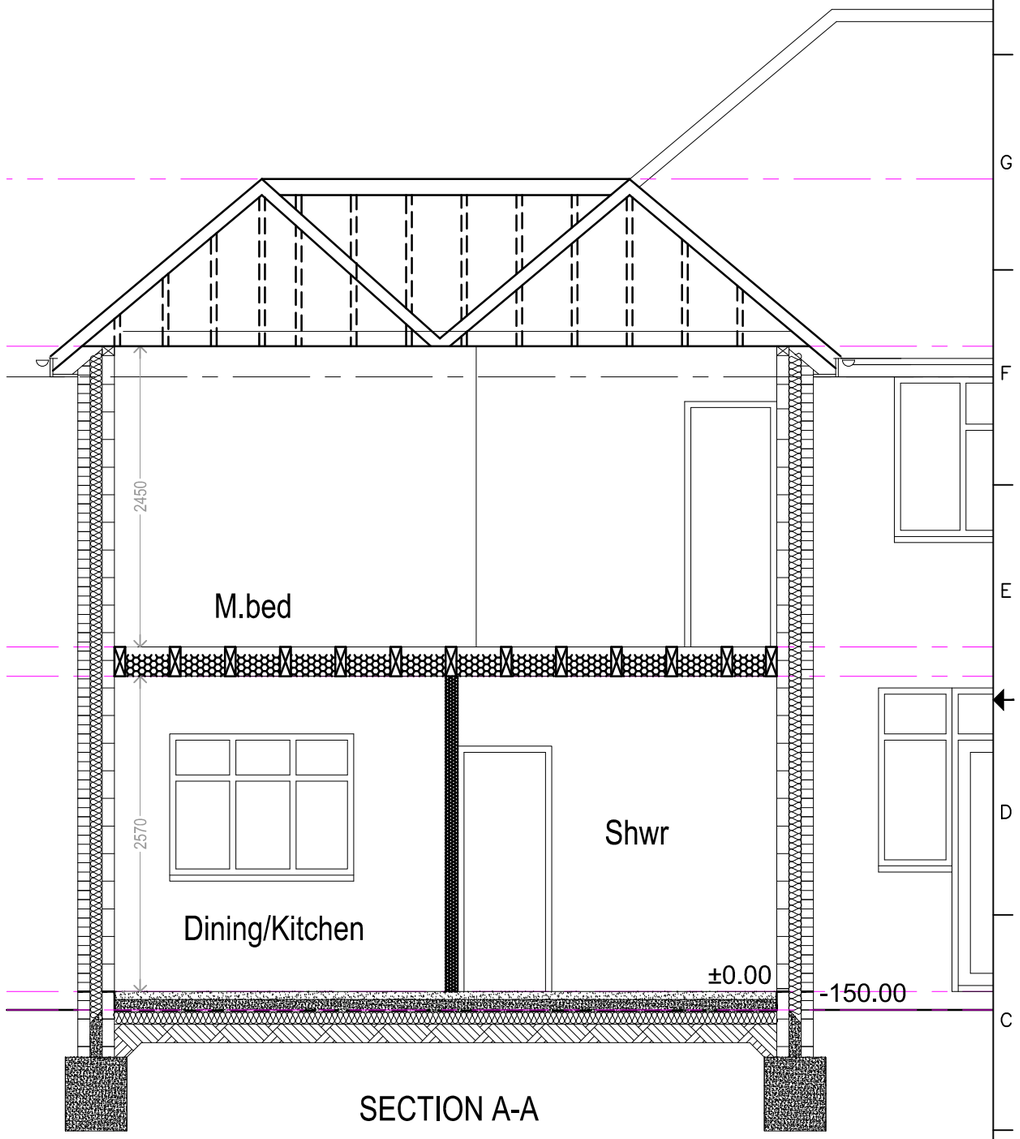

SECTION A-A



EXISTING SIDE ELEVATION

K.M.C

Specialist in: New Built Extensions, Alterations, Loft Conversion

PROJECT:
29 BOWLING GREEN ROAD, HINCKLEY, LE10 1EX

JOB TITLE:
TWO STOREY SIDE AND REAR EXTENSION AND INTERNAL ALTERATIONS

CONSULTANCY SERVICES

DRG No: KMC 7033-4

REV

Tel: 0116 2210913
0788 6232199

SIZE A3

DRAWN: K.MORAD

SCALE 1:100& 1:50

DATE 17.04.2011