

ELEVATION OF 20 Mt LENGTH OF MANÈGE FENCING

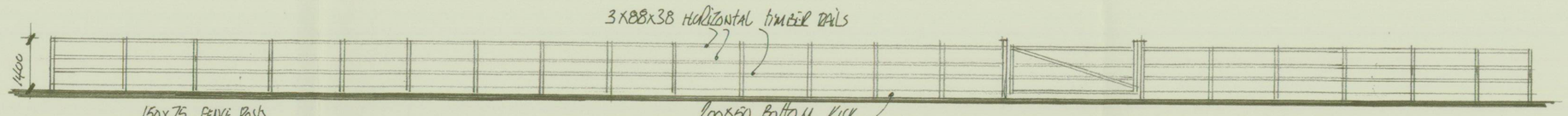

ELEVATION OF 40 Mt LENGTH OF MANÈGE FENCING : (NOTE OPPOSITE SIDE MINUS GATE ACCESS)

3600 GATE POSITION MM VARY

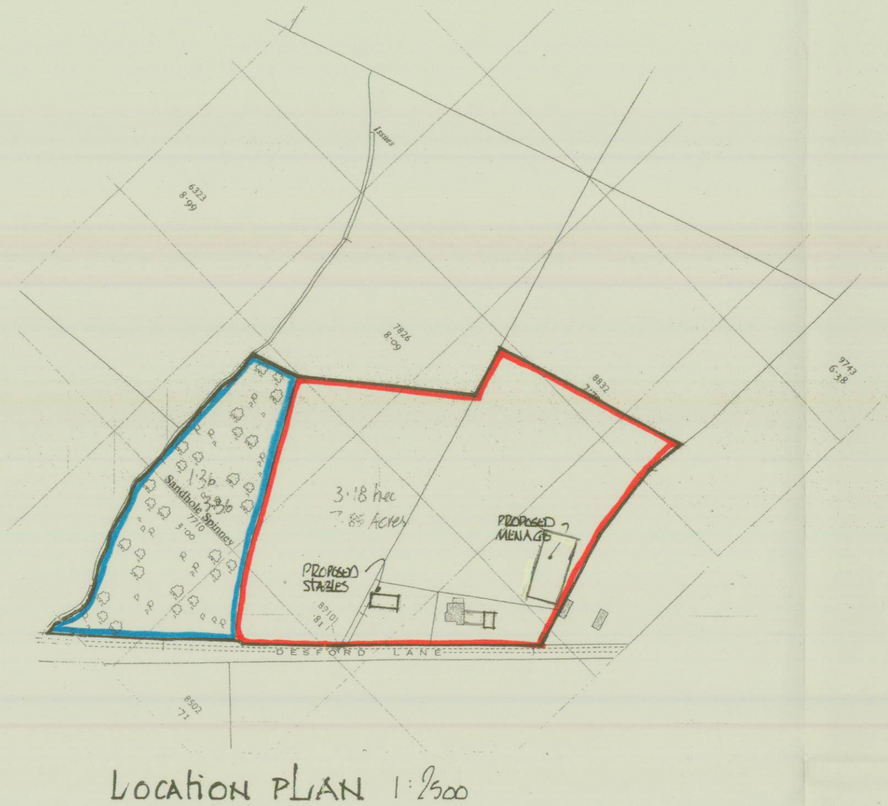

LOCATION PLAN 1:2500

PROPOSED STABLE & MANÈGE FOR MR & MRS J. HEATH

'THE CHESTNUTS'
DESFORD LANE
KIRKBY MALLORY LE9 7QF

SCALE:	DATE:	DRAWN BY:
1:200 & 1:1250 AT A1 SIZE	MAY 2010	P.B

DRAWING NUMBER: 987/02.

Peter Barnwell Limited
Building Surveyor
Peter Barnwell ACIOB.
22 Norfolk Road,
Desford, Leicester, LE9 9HR.
01455 823816

NORTH

EXISTING TIMBER CHICKEN SHED TO BE REMOVED (9100 x 15 Mtrs) & NEW STABLE BLOCK TO BE ERECTED ON SAME FOOTPRINT COMPRISING 6 STABLES PLUS TACK ROOM & FEED STORE

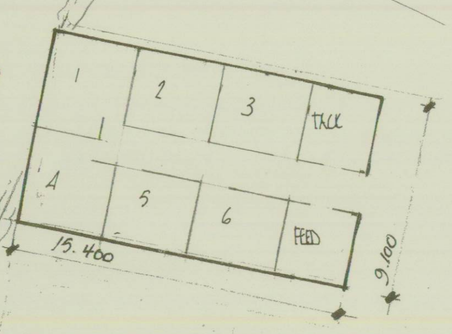

EXISTING ACCESS TO FIELD / PADDOCK TO REMAIN

EXISTING TREES

HEDGES / TREES TO REMAIN

EXISTING PADDOCK

GARDEN BOUNDARY FENCE TO REMAIN

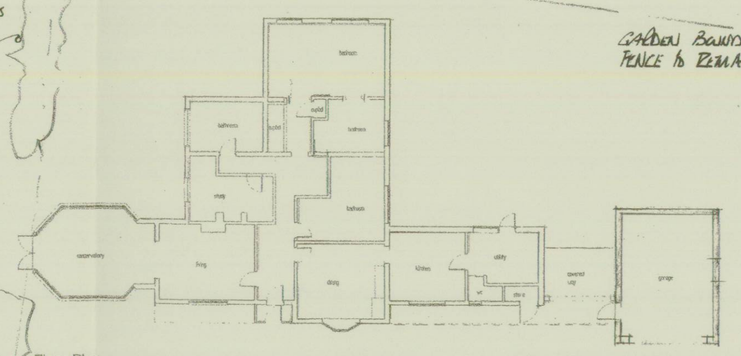

40.000 x 20.000 MANÈGE COMPRISING. 25mm THICK RUBBER CRUMBS / PLASTIC GRANULES ON 125mm SILICA SAND ON GEOTEXTILE MEMBRANE ON 150mm CLEAN DRAINAGE STONE ON GEOTEXTILE MEMBRANE
DRAINAGE PIPEWORK IE 100mm DIA AT 40.000 CRS & SLOPE IN 50mm CLEAN DRAINAGE STONE/SAND UNDERDIAL

1400 mm HIGH FENCE POSTS & RAILS

DEVELOPMENT SERVICES
1 JUN 2010
RECEIVED

FROM KIRKBY MALLORY

DESFORD LANE