Map A

= Cedrus *atlantica glauca* to be removed

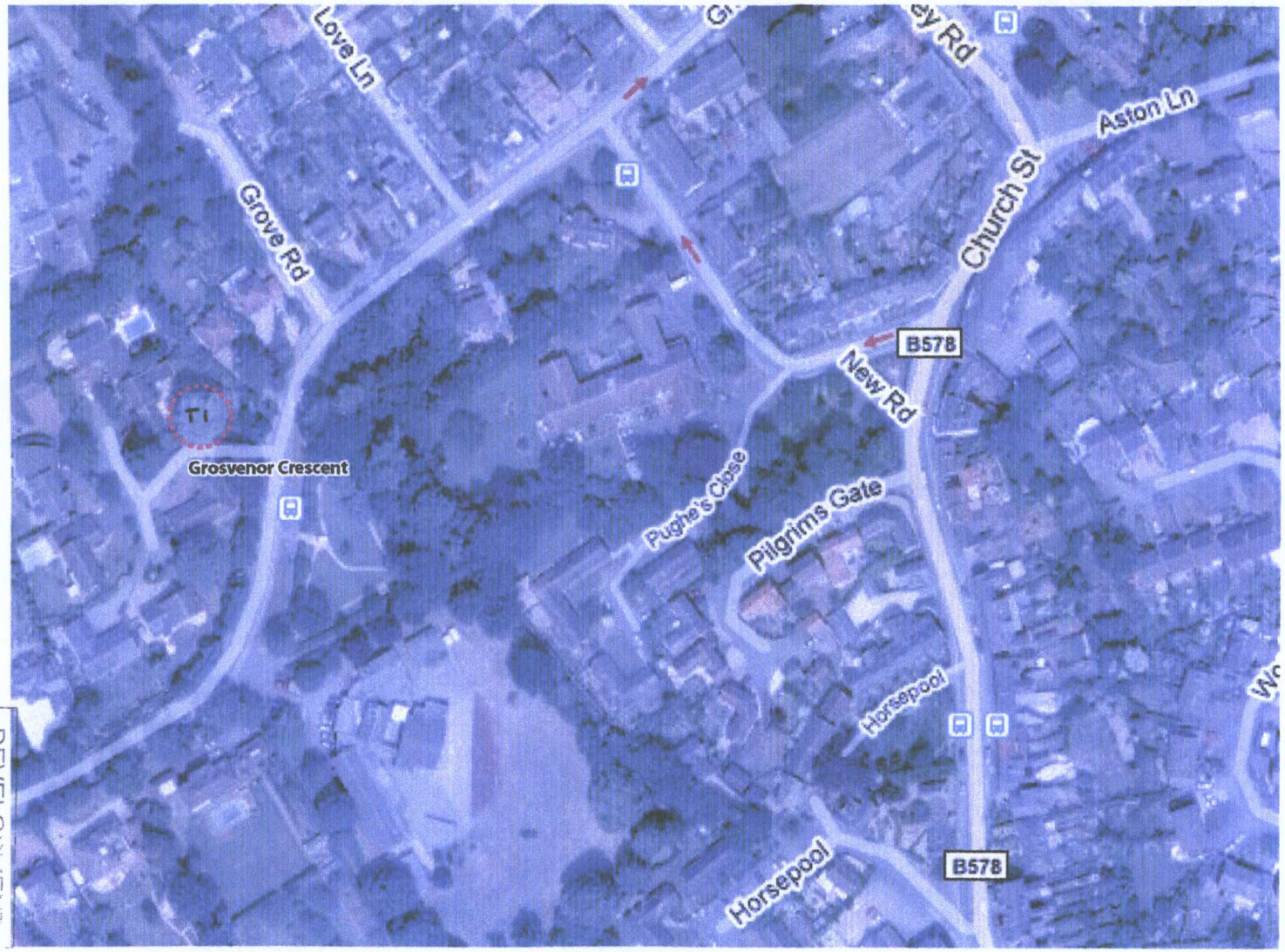

RECEIVED
10 FEB 2009
DEVELOPMENT SERVICES