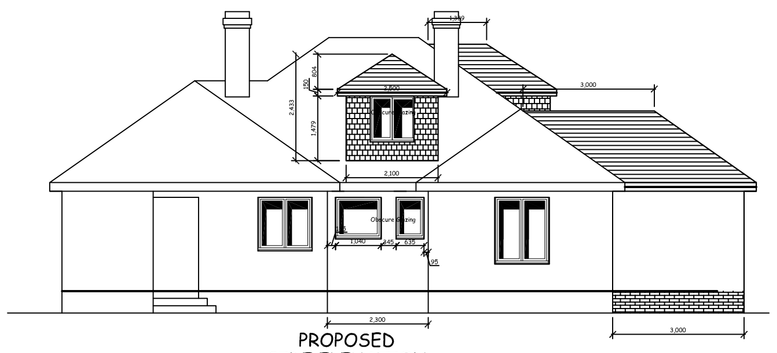

PROPOSED
SIDE ELEVATION

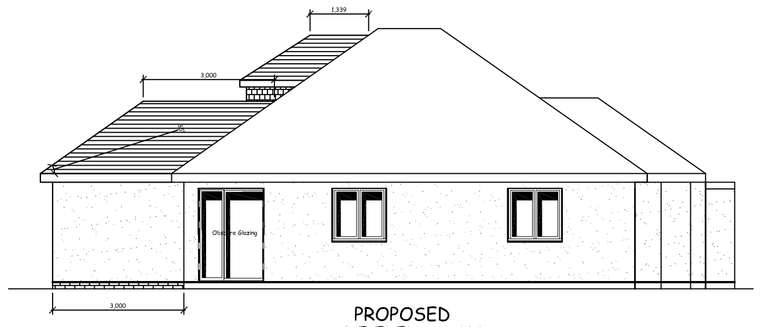

PROPOSED
SIDE ELEVATION

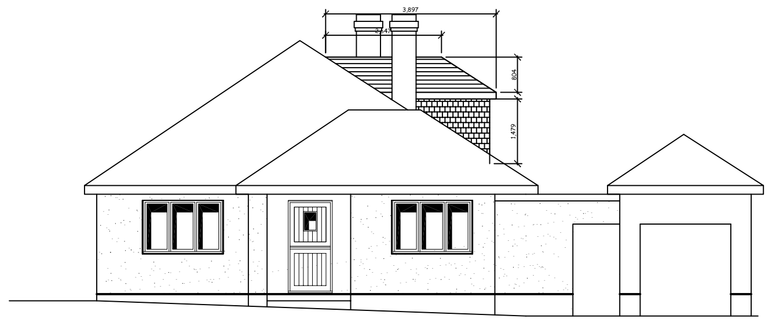

PROPOSED
FRONT ELEVATION



PROPOSED
REAR ELEVATION

PROPOSED Scale 1:100

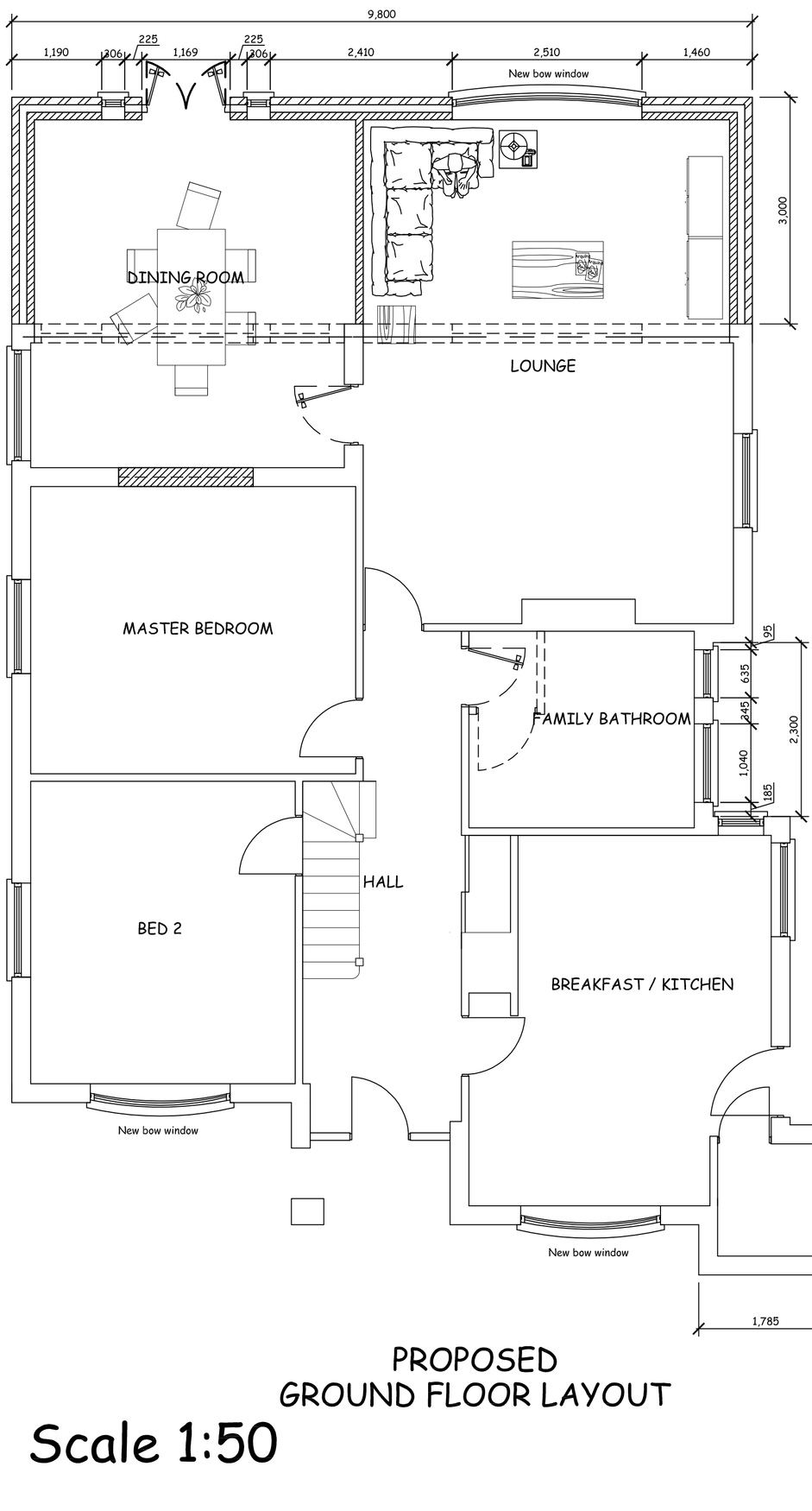

PROPOSED
GROUND FLOOR LAYOUT

Scale 1:50

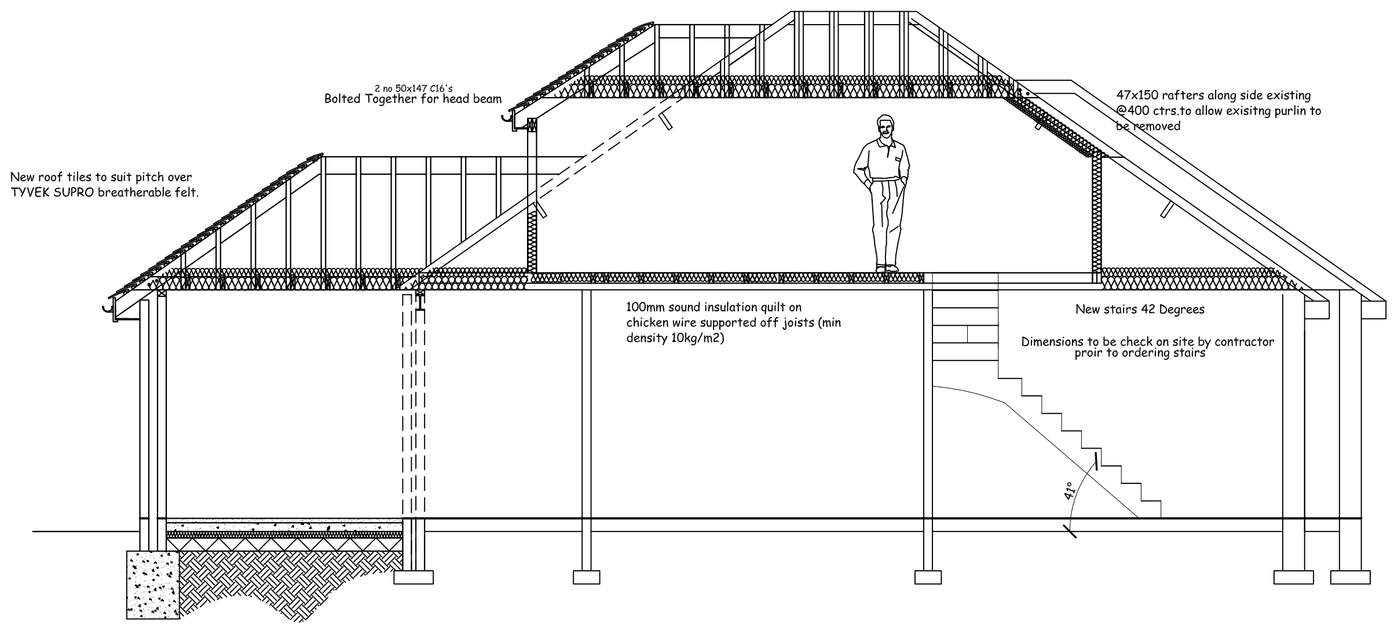

SECTION

PROPOSED SINGLE STOREY REAR EXTENSION, LOFT CONVERSION & RE-RENDER

1 Roof Tiles & Dormer Cheeks - Concrete: Redland-Rosemay Brown Smoothfaced
2 Facingwork: To be rendered and painted "Buttermilk" to match neighbours.
3 Windows- Light-Oak UPVC .
4 Fascia- UPVC colour Light-Oak.
5 Gutters- 100mm Osma half round- colour Light-Oak

Volume of proposed single storey rear extension
104 m cu
Volume of proposed dormer to loft conversion
13.50 m cu
Total Volume = **117.50 m cu**

Amendments as per Joanne Orton's letter dated 2 August 2011

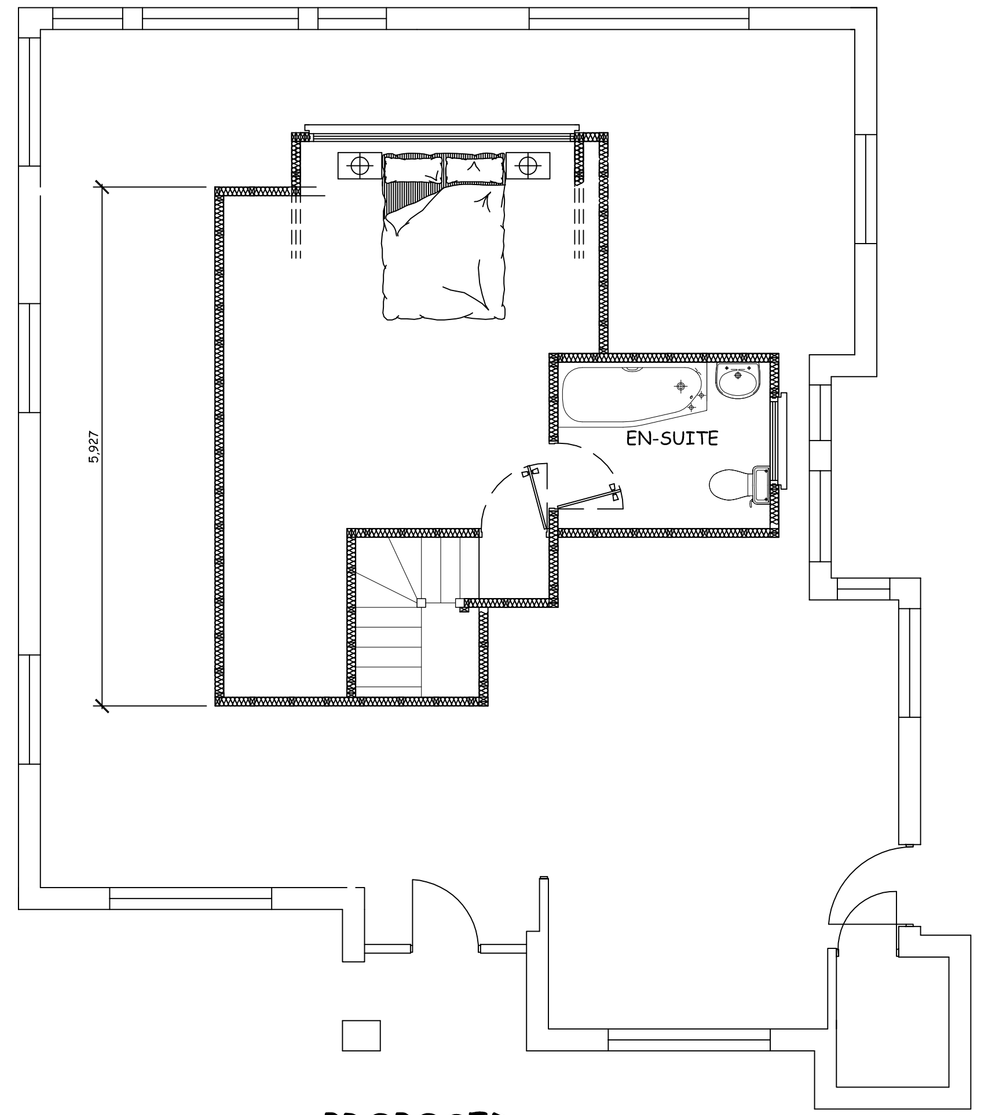

PROPOSED
1ST FLOOR LAYOUT

REDCASTLE DESIGN
Dixtutu Tamworth Road, Corley, CV7 8BX
07946199028

CLIENT:	Mr Paul Kemp		
PROPOSED REAR EXTENSION, LOFT CONVERSION, RE-RENDER & WIDEN DRIVEWAY @ 2 BURBAGE ROAD, BURBAGE			
SCALE: Printed @ A1	1:100 1:50	DATE	18 May 2011
Drawing Number:	PL/2011/Kemp	Drawing 2/3	Revision A

This drawing is the copyright of REDCASTLE DESIGN and must not be copied in whole or part, submitted for approval, tender or construction without prior written permission