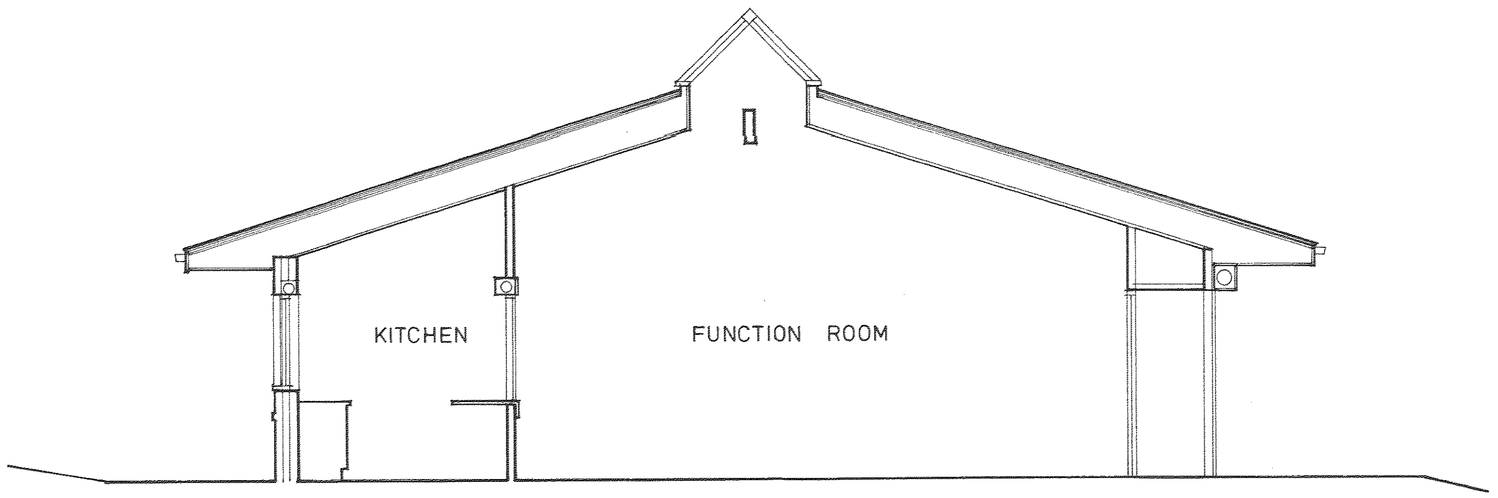

SECTION
B - B

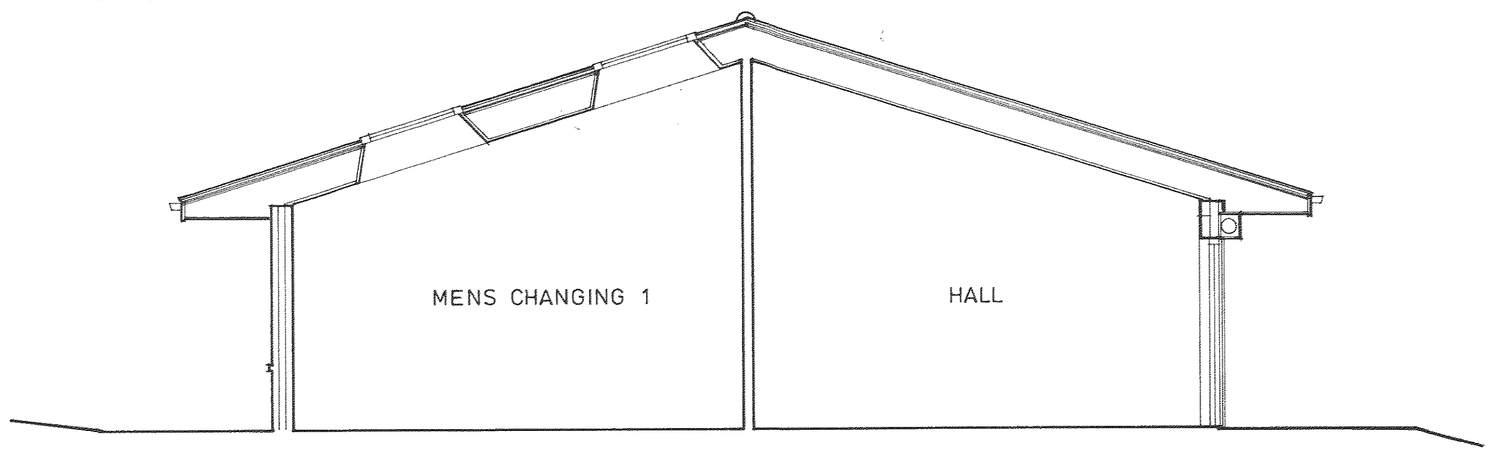

SECTION
A-A

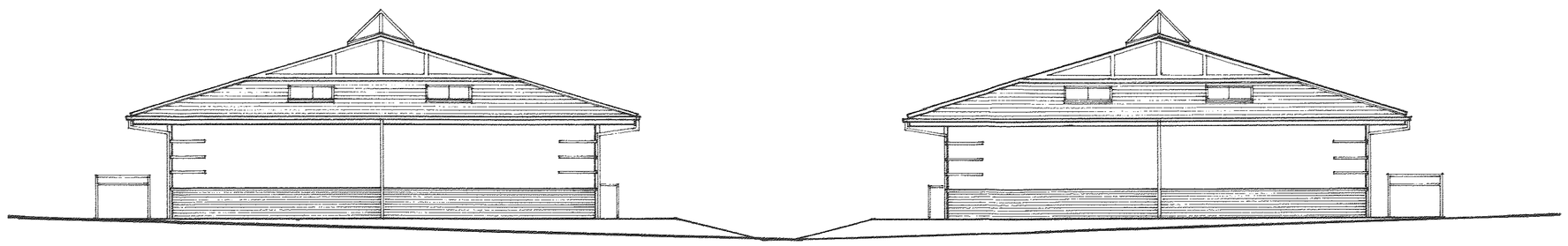

NORTH ELEVATION

SOUTH ELEVATION

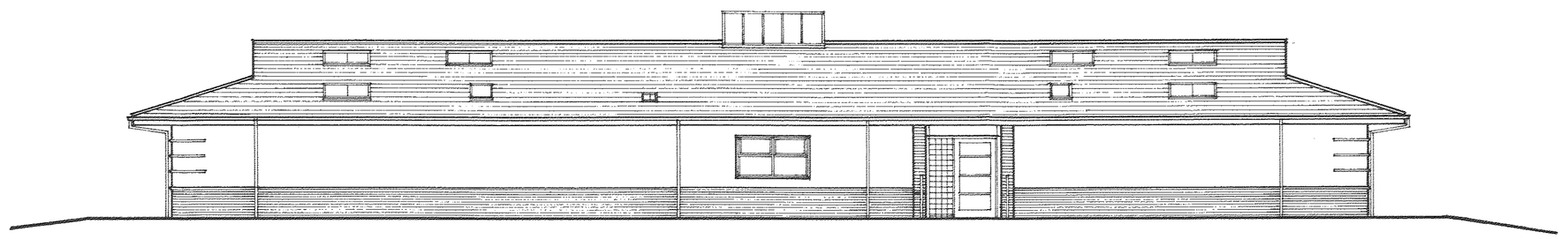

EAST ELEVATION

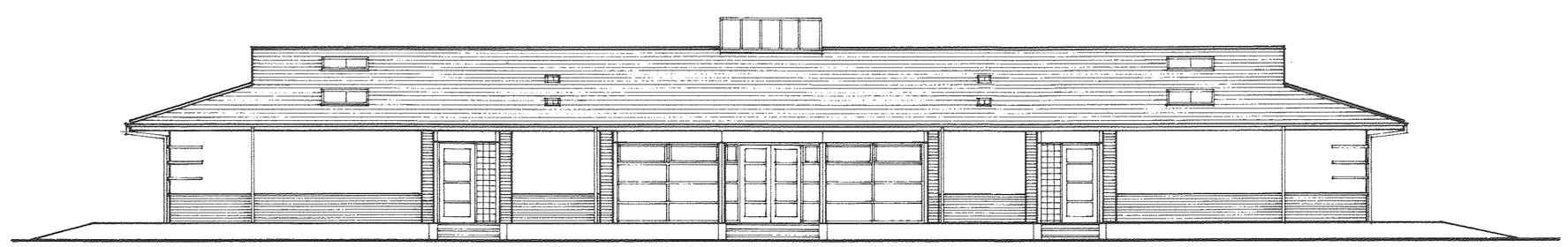

ELEVATION TO SPORTS GROUND - WEST

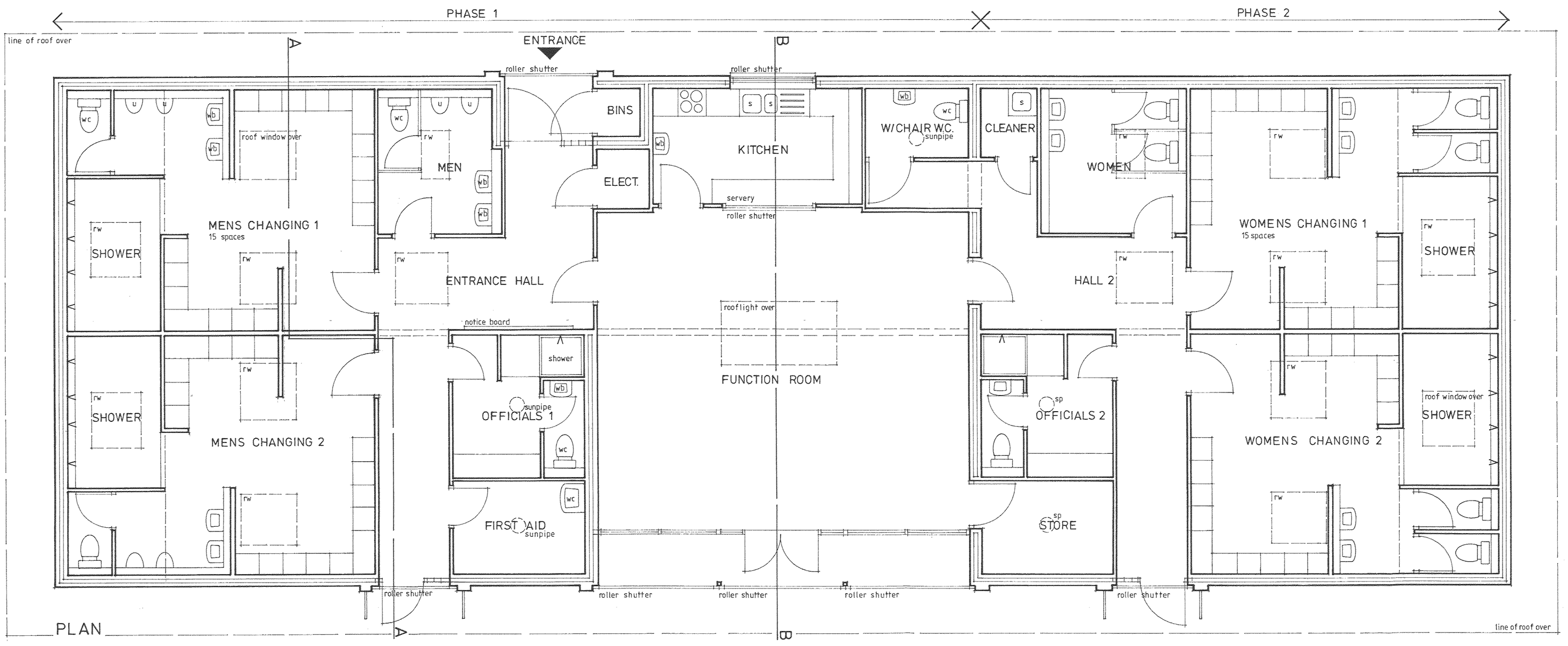

MATERIAL **2584**

Roof: Redland Cambrian slate with contrasting colour half round ridge and hip tiles. Gables constructed with stained timber framing and textured panels.

Walls: facing brick plinth and details and textured, decorated rendering.

Roof windows: powder coated aluminium lantern and Velux conservation roof windows and conservation sunpipes.

Windows & doors: powder coated aluminium frames. Glass block side panels.

Rainwater goods: powder coated aluminium.

DEVELOPMENT SERVICES
05 FEB 2008
RECEIVED

JOHN TAGGART
CHARTERED
BUILDING SURVEYOR
71 Linden Drive, Evington, Leicester LE5 6AJ.
Telephone: (0116) 273 3937.
Facsimile: (0116) 273 1088.

PROPOSED CHANGING ROOMS, BAGWORTH COLLIERY SPORTS GROUND, STATION ROAD, BAGWORTH, LEICS.

SCALE	DATE	DRAWN
1/50-1/100	NOV. 2007	JRT

DRAWING NO.
2584/5

COPYRIGHT RESERVED