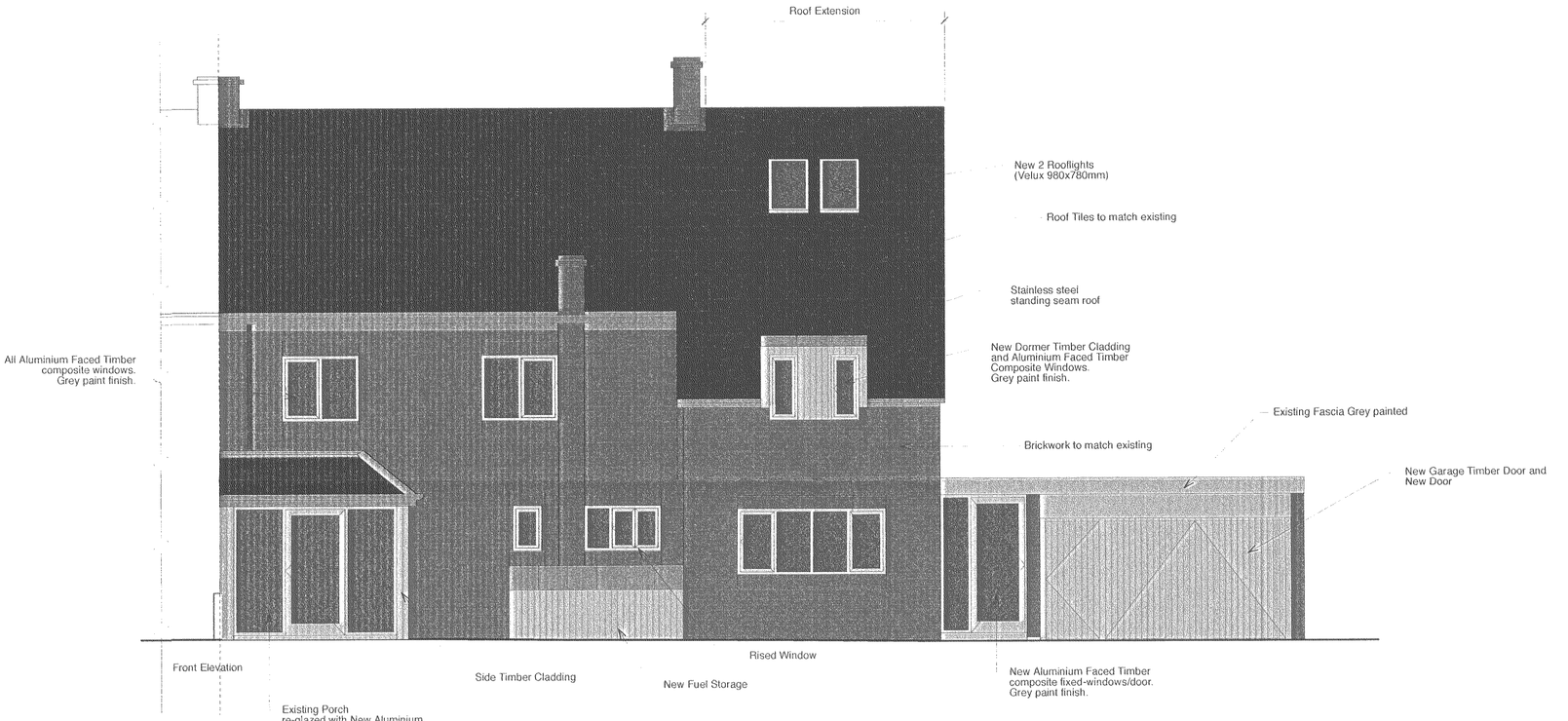

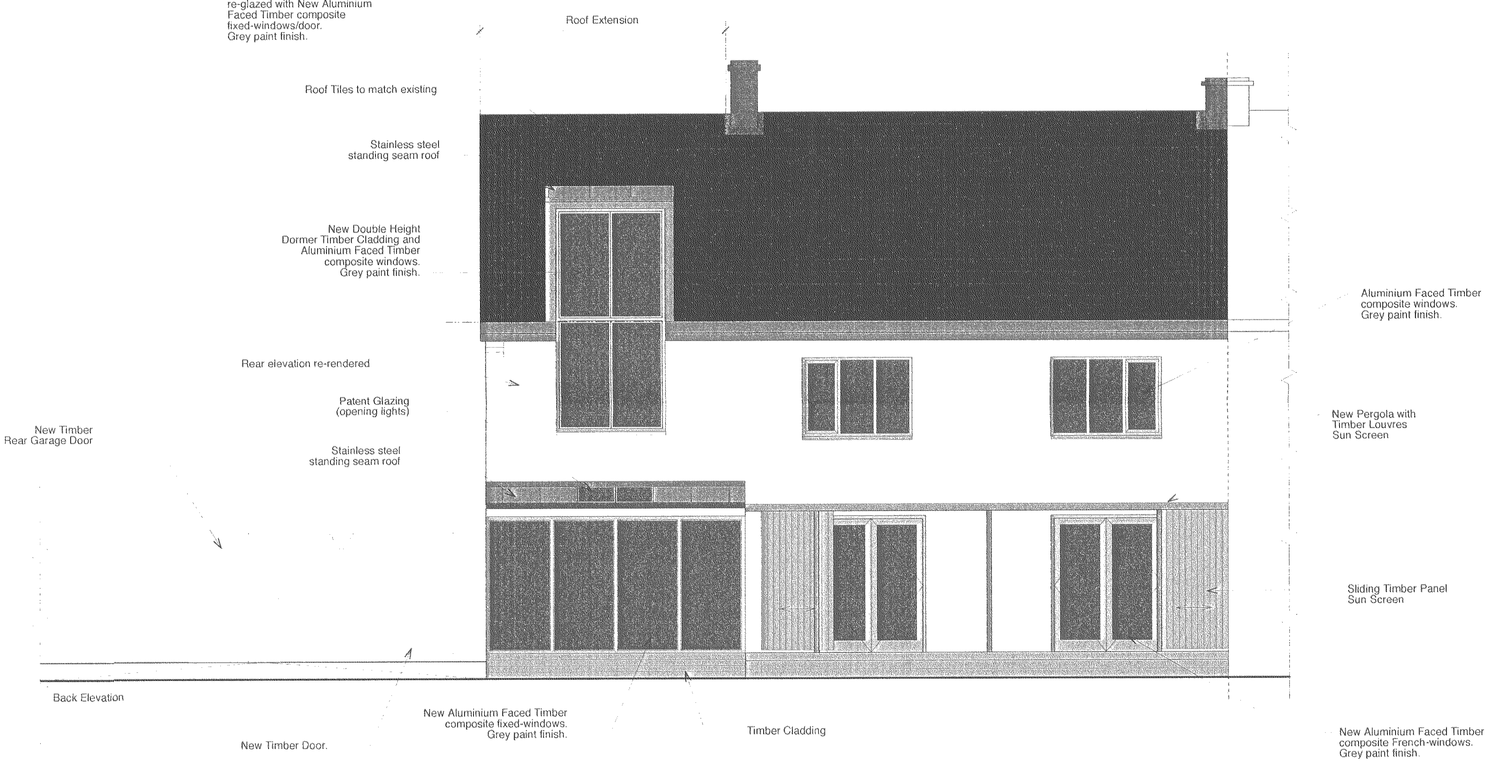

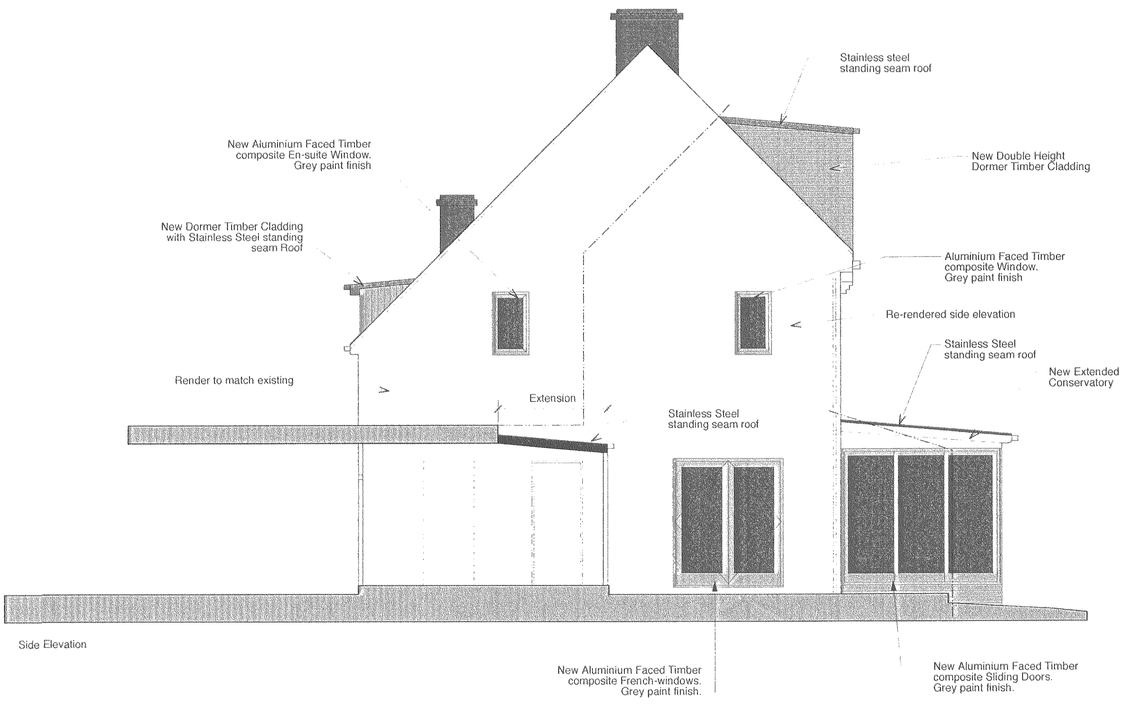

Rev. A - Generally Revised. 10/12/07
Rev. B - Minor Modifications. 07/01/08
Rev. C - Stainless roof added to lobby extension. 31/01/08

Groundworks Architects LLP
Western House, Western Street, Nottingham NG1 3AZ
t. 0115 941 7007 f. 0115 948 1152 e. office@groundworksarchitects.co.uk

4 Far Coton, Market Bosworth

Proposed Elevations

Dec. 2007 * Scale 1:50 * 07/29-05 C

do not scale - refer to figured dims only - if in doubt or in the event of discrepancies, refer to architect