Proposed Stable Block and Manège

The Dovecott, Ratby

PHOTOMONTAGE

MAY 2011

This photomontage has been prepared in support of the application for full planning permission with listed building consent to erect a stable block and manège at The Dovecott, Burroughs Road, Ratby, Leicestershire for Mr and Mrs D. Thompson.



Photo 1 - Aerial View



Photo 2 – Birds Eye View

Elevation Views

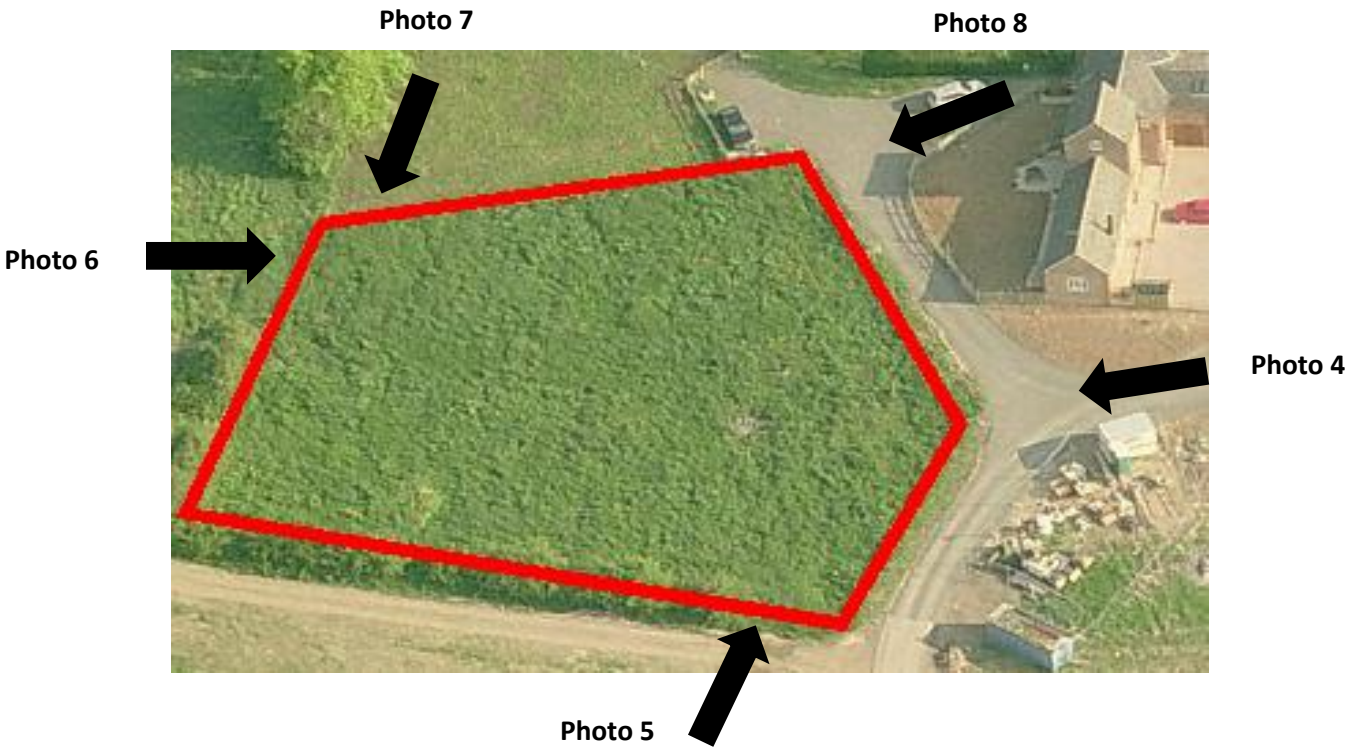



Photo 4



Photo 5



Photo 6



Photo 7



Photo 8